

State of New York
Department of Corrections
and Community Supervision

Building Number 2
Harriman Office Campus
Albany, New York 12226

2010 Inmate Releases

**Three Year Post
Release Follow-up**



Andrew M. Cuomo
Governor



Anthony J. Annucci
Acting Commissioner

2010 Inmate Releases: Three Year Post Release Follow-up

Return-to-custody data are presented for inmates released from the New York State Department of Corrections and Community Supervision (DOCCS) in 2010. This includes inmates who were released from parole program facilities¹ as well as those released from correctional facilities.

Return rates are based on a three-year follow-up period and are analyzed relative to several demographic and legal history characteristics. Return rates among the 2010 release cohort are compared to those found for an aggregated release cohort covering 1985 to 2010. Trends in rates of return among the annual release cohorts since 1985 are also presented.

¹ These alternative treatment program facilities include the Willard Drug Treatment Campus facility and the Edgecombe Residential Treatment facility. Technical violators began participating in a 90-day alternative drug treatment program at Willard in November 2007, and in a separate 30-day alternative drug treatment program at Edgecombe in December 2008 (which was later extended to a 45-day program in April 2010). Both parolees and inmates can be housed in these facilities, but only the inmates are included in this report.

TABLE OF CONTENTS

EXECUTIVE SUMMARY	iii
SECTION ONE: <i>Releases and Returns</i>	1
SECTION TWO: <i>Return Rates By Release Type and Readmission Type</i>	3
SECTION THREE: <i>Time To Return</i>	5
SECTION FOUR: <i>Return Rates By Gender</i>	7
SECTION FIVE: <i>Return Rates By Release Crime</i>	9
SECTION SIX: <i>Readmission Crimes</i>	13
SECTION SEVEN: <i>Return Rates By Age At Release</i>	15
SECTION EIGHT: <i>Return Rates By Ethnicity</i>	18
SECTION NINE: <i>Return Rates By Criminal History</i>	19
SECTION TEN: <i>Return Rates By First or Previous Release</i>	22
SECTION ELEVEN: <i>Return Rates By Region</i>	24
SECTION TWELVE: <i>Returns of Drug Offenders</i>	28
SECTION THIRTEEN: <i>Return Rates for Subsequent Release Cohorts</i>	30
APPENDICES	32

APPENDICES

APPENDIX A 1985-2010 Releases: Returns to Custody By Release Type and Release Year	33
APPENDIX B 1985-2010 Releases: Returns to Custody By Gender By Return Type and Release Year	35
APPENDIX C 1985-2010 Releases: Most Serious Crime at Commitment By Return Type.....	37
APPENDIX D 1985-2010 Releases: Returns By Most Serious Crime at Commitment By Release Year	38
APPENDIX E.1 2010 Releases Returned as New Felony Commitments By Original Crime and Return Crime	44
APPENDIX E.2 1985-2010 Releases Returned as New Felony Commitments By Original Crime and Return Crime.....	46
APPENDIX F 1985-2010 Releases: Returns By Age at Release By Return Type and Release Year	48
APPENDIX G 1985-2010 Releases: Returns By Ethnic Group By Return Type and Release Year	52
APPENDIX H 1985-2010 Releases: Returns by Second Felony Offender Status.....	56
APPENDIX I 1985-2010 Releases: Returns by First or Previous Release By Return Type and Release Year.....	57

EXECUTIVE SUMMARY

Return Rates. Among the 24,605 inmates released in 2010, there were 10,217 (42%) offenders who returned to NYS DOCCS' custody within three years, including 9% recommitted with new felony convictions and 32% returned for parole violations. Since the 1996 cohort, the total return rate has been fairly stable at approximately 40 percent, with increasing violation rates and decreasing new conviction rates (refer to **Table 2**, p.3 and **Figure 2**, p.4).

Release Type. Offenders released by a decision of the Board of Parole returned at a higher rate (51%) than offenders released at their conditional release dates (39%). Offenders released at the maximum expiration of their sentence, who can only return for a new felony conviction because they are not subject to return for parole violations, had a return rate of 18% (see **Table 2**, p.3 and **Appendix Table A**, pp. 33-34).

Time to Return. Seventy-two percent of the 10,217 offenders returned within the first 18 months after their release (see **Table 3**, p.5). Overall, the median time to return was 11 months. The median time to return was 19 months for new commitments and 10 months for parole violators. The median time to return has become shorter since 1985 releases (see **Figure 3**, page 6). This has been primarily due to a decrease in the median time to return among parole violators.

Gender. Women had a much lower rate of return (29%) than men (42%). The difference in female and male return rates was evident for both new convictions (5% vs. 9%) and parole violation returns (24% vs. 33%) (see **Table 4**, p.7 and **Figures 4.1** and **4.2**, p.8).

Release Crime. The return rate of VFO's and of "Property and Other Offenders" was 43%. Individual crimes with the highest return rates included Burglary 2nd (55%), Burglary 3rd (53%), Robbery 2nd (52%), and Possession of Stolen Property (50%). Individual crimes with the lowest return rates included Murder (13%) and Manslaughter 2nd (17%) (see **Table 5**, p.10).

Readmission Crime. The rates of the 2010 releases returned for committing "Violent Felony Offenses", "Drug Offenses", and "Property and Other Offenses" were similar at 29 percent. Thirteen percent were convicted of "Other Coercive" offenses (see **Table 6**, p.14).

Age. Younger offenders returned to DOCCS' custody at a higher rate than older offenders. Over half (53%) of the offenders released in 2010 who were under 21 years old returned, while 41 percent of the offenders 21 years of age or older returned (see **Table 7.1**, p.16).

Criminal History. The return rate increases as the number of prior felony convictions increases. Among the 2010 releases, 36% of offenders with no prior conviction returned within three years, while half of the releases with four or more prior felony convictions returned (see **Table 9.2**, p.21).

First vs. Previous Releases. Offenders who had no prior releases on their sentence were less likely to return (37%) than offenders previously released and returned (49%) (see **Table 10**, p.22).

Region. Among the 2010 releases, offenders committed from Upstate Urban counties were more likely to return (49%) than offenders from Suburban New York City (41%), non-Urban Upstate counties (43%), or New York City (38%) (see **Table 11**, p.25).

SECTION ONE: RELEASES AND RETURNS

The following report presents return-to-custody information on a cohort of inmates released from facilities of the New York State Department of Corrections and Community Supervision (DOCCS) in 2010.² Each offender was followed for three years after release. Return-to-custody data for the 2010 cohort is compared with earlier annual cohorts, beginning with 1985, as well as a cumulative cohort covering 1985-2010 releases. The return rates for several demographic and legal history variables are assessed. Finally, a partial follow-up analysis is presented for 2011 and 2012 releases.

Description of the Release Cohorts

There are several types of releases from DOCCS' facilities. For example, offenders may be temporarily released to a mental health facility, non-citizen offenders may be deported, offenders may be paroled or they may complete their sentence. As in past reports, this follow-up study includes only the sanctioned release or discharge of an inmate to the community due to:

- a) the expiration of a sentence with no requirement of supervision in the community;
- b) the inmate's release by authority of the Board of Parole;
- c) the inmate's conditional release, which is required by statute after the inmate has served his or her maximum or determinate sentence less any earned good time credits.

The release which triggers inclusion in the follow-up is not necessarily the first time the inmate was released from DOCCS' custody while serving the current sentence. The 2010 cohort includes some offenders who were released to parole supervision prior to 2010, but who then returned to the Department as parole violators before their re-release during 2010.³

Returns to New York State DOCCS' Custody

Although there are many ways to measure recidivism (e.g., re-arrest, re-conviction, and re-incarceration), this study defines recidivism as a return to DOCCS' custody as an inmate. Once an inmate is given a sanctioned release to the community, there are two ways that he or she can be readmitted to DOCCS' custody. A *New Court Commitment* returns to DOCCS' custody after receiving a new felony conviction and a new sentence. A *Returned Parole Violator* (RPV) is returned to DOCCS' custody to continue serving time on a remaining sentence after having seriously violated the conditions of post-release community supervision or parole supervision.⁴

² In April 2011, the Department of Correctional Services and the Division of Parole merged to become the Department of Corrections and Community Supervision (DOCCS).

³ Eight hundred seventy six of these re-released offenders had previously returned to custody to participate in an alternative treatment program, either the 90-day program at the Willard Drug Treatment Campus or the 45-day program at Edgecombe. These returned parole violators had been given a time assessment by an administrative law judge, but served a shorter amount of time (90 or 45 days) and were re-released after successfully completing the program to which they were assigned.

⁴ New York currently has a mixed sentencing structure. Over 50% of the 2010 releases followed for this report (52.8%) were sentenced under New York's determinate sentencing policy, serving 6/7 of the sentence and then serving imposed post-release community supervision. Offenders who received indeterminate sentencing serve some portion of their sentence in prison and then remain under parole supervision until the maximum expiration of their sentence. For more detail, see Article 70, Sentences of Imprisonment, New York State Penal Law.

Return rates are related to release type; parolees and conditional releases remain under community supervision until the maximum expiration of their incarceration and post-release supervision sentences and therefore may be returned to DOCCS' custody for violating the rules of parole supervision as well as for a new felony conviction. Offenders who complete their maximum sentence, however, are not under parole supervision after their release, and can only return for committing a new felony offense.

The 2010 Release Cohort

As shown in **Table 1**, there were 24,605 inmates who were released from the Department during calendar year 2010. Of these, 9,582 (39%) were released to parole supervision as a result of an action by the Board of Parole,⁵ 12,341 (50%) were released to parole supervision on their conditional release date, and 2,682 (11%) were released after serving the maximum time on their sentence.

Table 1
2010 Releases: Returns to Custody by Type of Release

RELEASE TYPE	TOTAL RELEASES	RETURNS		NO RETURN	
		#	%	#	%
TOTAL	24,605	10,217	41.5%	14,388	58.5%
PAROLE	9,582	4,883	51.0%	4,699	49.0%
CONDITIONAL RELEASE	12,341	4,840	39.2%	7,501	60.8%
MAXIMUM EXPIRATION	2,682	494	18.4%	2,188	81.6%

Overall, 42 percent (10,217) of the 2010 releases were recommitted to the Department within three years of release; the return rate for the 2010 cohort is slightly higher than the rate recorded for the 2009 releases (41%). Since the 1996 cohort, the total return rate has been stable at approximately 40 percent (see **Figure 2** and **Appendix A**). Among the 2010 releases, 18 percent of the maximum expiration releases returned to DOCCS' custody within three years, compared to 39 percent of the conditional releases and 51 percent of the paroled offenders. This relationship has been consistent since the release cohort of 1999. Offenders released due to the maximum expiration of their sentence return at a lower rate because they are not subject to return for rule violations.

⁵ Besides offenders who were first-released by decision of the Board of Parole after serving their minimum sentence, included in these releases are offenders who were re-released back to Parole Supervision after participating in an alternative drug treatment program as a returned parole violator as well as offenders re-released to post-release supervision whose release date was determined by an Administrative Law Judge.

SECTION TWO: RETURN RATES BY RELEASE TYPE AND READMISSION TYPE

Table 2 presents return rates by readmission type for the 2010 releases and for the cumulative release cohort of 1985-2010 releases (data for individual years are provided in **Appendix A**). Within three years of release, 32 percent of the 2010 releases were returned for rule violations and 9 percent returned with new felony convictions.

The percentage of the cohort released by action of the Board of Parole has decreased over time; among the 2010 releases, 39 percent were released by the Board, compared to 67 percent of the combined 1985-2010 cohort.⁶ Among both cohorts, paroled and conditionally released offenders were more likely to be returned for rule violations than for new felony convictions. Forty three percent of the offenders released by the Parole Board during 2010 were returned for rule violations within three years and 8 percent returned for new felonies. Similarly, among the 2010 conditional releases, 32 percent were returned as parole violators, while 8 percent were returned for new crimes. The return rate for rule violations is higher among parole releases than among conditional releases. This is because most Conditional Releases are first releases whereas the majority of parole releases are not⁷, and offenders who had no prior releases on their sentence (first releases) tend to have a lower recidivism rate than those who had prior releases.

Table 2
Returns for New Felony Offenses and For Violations of Parole:
Inmates Released in 2010 and 1985-2010

RELEASE TYPE AND RELEASE COHORT	TOTAL RELEASED		RETURNED:		RETURNED:
	#	%	TOTAL RETURNED	NEW COMMITMENT	PAROLE VIOLATION
2010 RELEASES	24,605	100.0%	10,217	2,248	7,969
% (return/release)	100.0%		41.5%	9.1%	32.4%
PAROLE	9,582	38.9%	4,883	802	4,081
% (return/release)	100.0%		51.0%	8.4%	42.6%
CONDITIONAL RELEASE	12,341	50.2%	4,840	952	3,888
% (return/release)	100.0%		39.2%	7.7%	31.5%
MAXIMUM EXPIRATION	2,682	10.9%	494	494	(Not Applicable)
% (return/release)	100.0%		18.4%	18.4%	
1985-2010 RELEASES	618,062	100.0%	256,008	91,982	164,026
	100.0%		41.4%	14.9%	26.5%
PAROLE	411,937	66.6%	180,074	60,801	119,273
% (return/release)	100.0%		43.7%	14.8%	29.0%
CONDITIONAL RELEASE	161,670	26.2%	65,173	20,420	44,753
% (return/release)	100.0%		40.3%	12.6%	27.7%
MAXIMUM EXPIRATION	44,455	7.2%	10,761	10,761	(Not Applicable)
% (return/release)	100.0%		24.2%	24.2%	

⁶ Inmates who received determinate sentencing may be first-released on CR date or ME date. Since determinate sentencing was introduced for second violent felony offenders in 1995, first violent felony offenders in 1998, and drug offenders in 2005, the number of conditional releases has increased.

⁷ For the 2010 release cohort, 94% of conditional releases were first releases on the sentence. Among parole releases, only 38% were first releases and 62% had prior releases on their sentence. By restricting the analysis to first releases only, the return rate for rule violations was slightly higher among conditional releases (31%) than parole releases (27%). (See Section 10 for details).

As shown in **Figure 2**, since the 1996 cohort, the total return rate has been fairly stable at approximately 40 percent, with increasing violation rates and decreasing new conviction rates (see **Appendix A**). The total return rate for the 2010 cohort was slightly higher than the rate for the 2009 cohort (42% vs. 41%). Since 1990, violator return rates have generally increased, while new commitment rates have fallen. The lowest new commitment return rate (9%) occurred among 2010 releases. Among the 2010 cohort, technical parole violations accounted for 78% of all initial returns within three years (7,969 out of 10,217).

Figure 2
Three-Year Return Rates by Return Type: 1985-2010

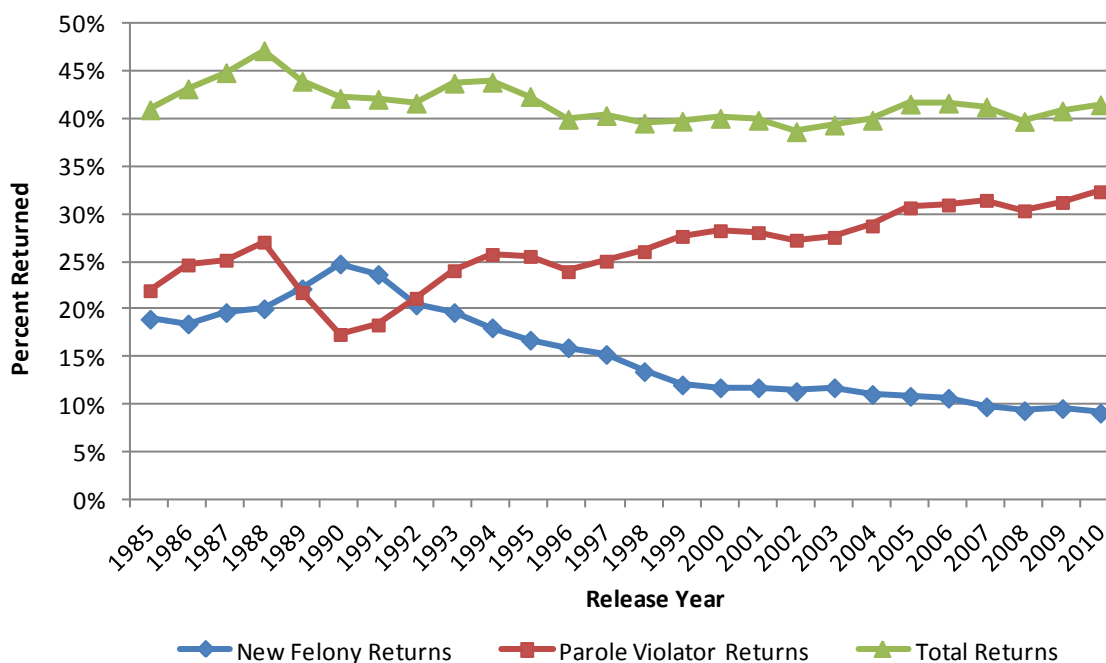

SECTION THREE: TIME TO RETURN

Table 3 presents the number of months from release to readmission for the 2010 releases that returned to DOCCS' custody. The median time-to-return for the 2010 cohort was 11.4 months. This means 50 percent of offenders returned to prison within a year of release. Of all 2010 releases returned to DOCCS' custody within three years, 85 percent were returned within 24 months of their release. Parole violators returned more quickly (9.5-month median) than releases who returned as new commitments (19.3-month median).

Table 3
Returns to Custody by Time to Return and Type of Return:
Inmates Released in 2010 and 1985-2010

TIME BETWEEN RELEASE AND RETURN	TYPE OF RETURN					
	TOTAL RETURNED		RETURNED: NEW COMMITMENT		RETURNED: PAROLE VIOLATION	
	#	%	#	%	#	%
2010 RELEASES						
TOTAL RETURNED	10,217	100.0%	2,248	100.0%	7,969	100.0%
1-6 MONTHS	2,572	25.2%	126	5.6%	2,446	30.7%
7-12 MONTHS	2,758	27.0%	376	16.7%	2,382	29.9%
13-18 MONTHS	1,999	19.6%	519	23.1%	1,480	18.6%
19-24 MONTHS	1,316	12.9%	506	22.5%	810	10.2%
25-30 MONTHS	907	8.9%	408	18.1%	499	6.3%
31-36 MONTHS	665	6.5%	313	13.9%	352	4.4%
MEDIAN # MONTHS	11.4		19.3		9.5	
1985-2010 RELEASES						
TOTAL RETURNED	256,008	100.0%	91,982	100.0%	164,026	100.0%
1-6 MONTHS	37,499	14.6%	6,548	7.1%	30,951	18.9%
7-12 MONTHS	72,326	28.3%	19,806	21.5%	52,520	32.0%
13-18 MONTHS	57,716	22.5%	21,689	23.6%	36,027	22.0%
19-24 MONTHS	40,547	15.8%	17,974	19.5%	22,573	13.8%
25-30 MONTHS	27,718	10.8%	14,355	15.6%	13,363	8.1%
31-36 MONTHS	20,202	7.9%	11,610	12.6%	8,592	5.2%
MEDIAN # MONTHS	14.0		18.0		12.0	

As shown in trend lines presented in **Figure 3**, the median time to return dropped substantially among parole violators between 1991 and 1999, and remained at just under 11 months until 2004, when it increased to 11.5 months. Between 2004 and 2007, the median time to return decreased among parole violators from 11.5 to 9.2 months. Since 2007, the median time to return among parole violators has increased slightly to 9.5 months in 2010.

Time-to-return among new commitments has shown an upward tendency since the mid-1990s. The median time to return for new commitments increased from 15.7 months among the 1994 release cohort (shortest recorded) to 19.3 months among the 2010 release cohort (highest recorded).

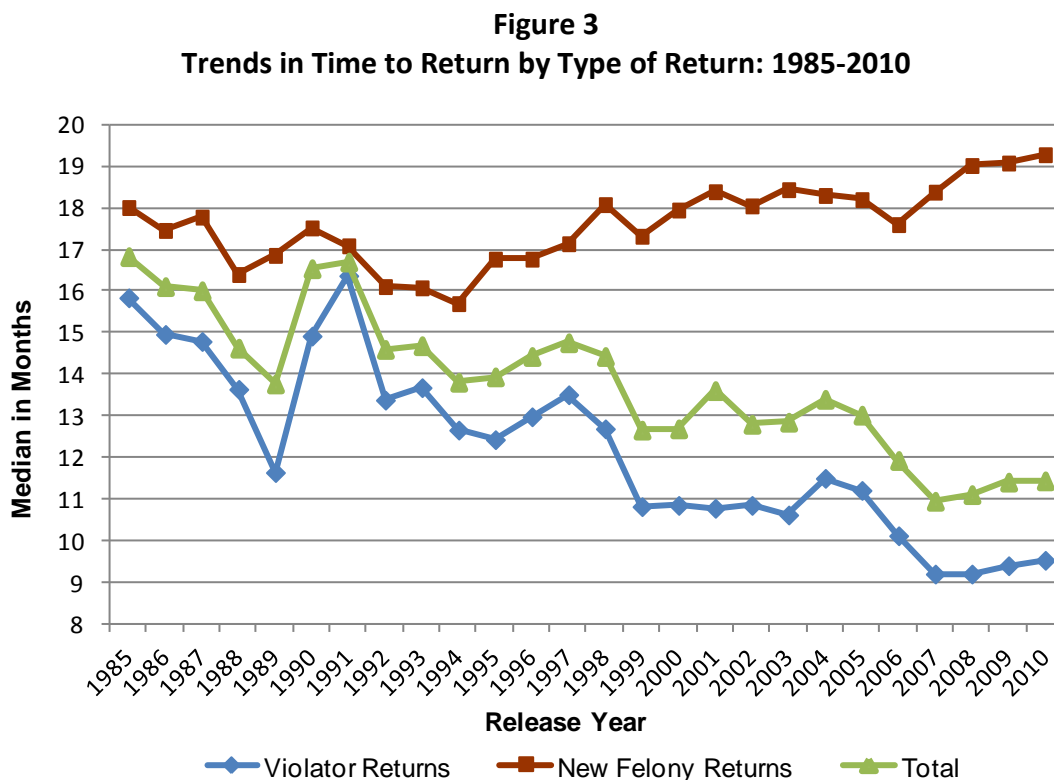

SECTION FOUR: RETURN RATES BY GENDER

Ninety-four percent of the 2010 releases were males (see **Table 4**). Since females tend to have a slightly shorter length of stay in DOCCS' custody, they are slightly overrepresented in the release cohort compared to an under custody population.⁸ Consistent with previous release cohorts, the rate of return for women offenders released in 2010 was substantially lower than the return rate for men (29% compared to 42%). For female offenders who returned to DOCCS' custody, 83% (380 out of 456) returned for parole violations and 17% (76 out of 456) returned for new offenses. For male offenders who returned to DOCCS' custody, 78% (7,589 out of 9,761) returned for parole violations and 22% (2,172 out of 9,761) returned for new crimes.

Return rates for the 1985-2010 cohort were similar to the 2010 release cohort; females had overall lower return rates than males (29% compared to 42%). For both females and males, the return rate for new commitments was higher for the 1985-2010 release cohort than for the 2010 release cohort.

Table 4
Returns to Custody by Gender:
Inmates Released in 2010 and 1985-2010

RELEASE TYPE AND RELEASE COHORT	TOTAL RELEASED		TOTAL RETURNED		RETURNED: NEW COMMITMENT		RETURNED: PAROLE VIOLATION	
	#	%	#	%	#	%	#	%
2010 RELEASES	24,605	100.0%	10,217	41.5%	2,248	9.1%	7,969	32.4%
MALES	23,049	93.7%	9,761	42.3%	2,172	9.4%	7,589	32.9%
FEMALES	1,556	6.3%	456	29.3%	76	4.9%	380	24.4%
1985-2010 RELEASES	618,062	100.0%	256,008	41.4%	91,982	14.9%	164,026	26.5%
MALES	575,163	93.1%	243,485	42.3%	88,412	15.4%	155,073	27.0%
FEMALES	42,899	6.9%	12,523	29.2%	3,570	8.3%	8,953	20.9%

Returns by gender for individual year cohorts are presented in **Appendix B**. Below, the trends are illustrated graphically. Parole violator returns have been increasing, while new felony returns have been declining. The total return rate among males increased slightly among the 2010 release cohort. This was mostly due to the increase in the returns for technical violations. The parole violation return rate among males increased from 32% among 2009 releases to 33% for the 2010 cohort. Among females, the return rate for new commitments slightly increased between 2009 and 2010 (3.5% to 4.9%).

⁸ On December 31, 2010, 96% of the offenders under custody were male and 4% were female.

Figure 4.1
Return Rates among Male Releases: 1985-2010

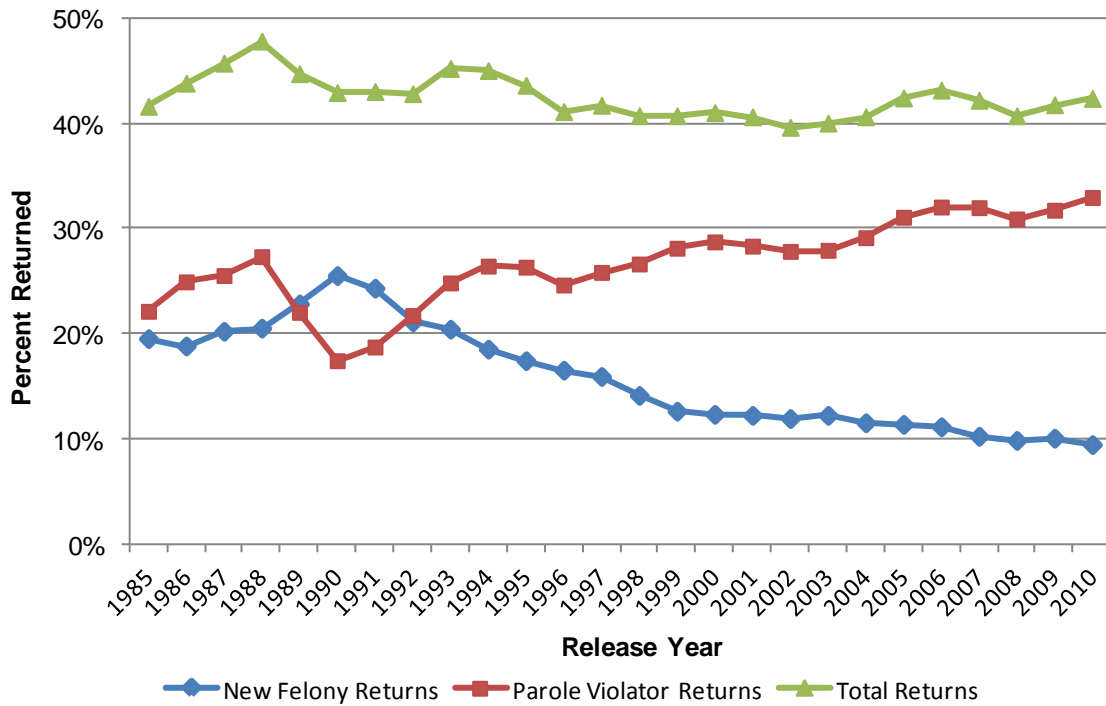
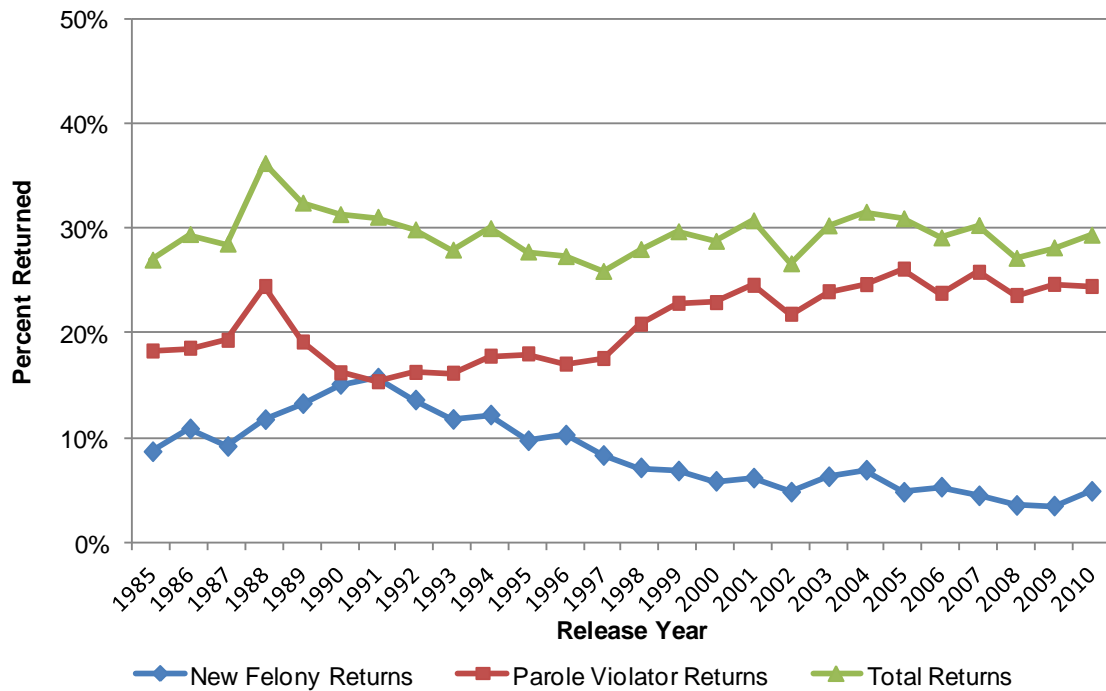

Figure 4.2
Return Rates among Female Releases: 1985-2010



SECTION FIVE: RETURN RATES BY RELEASE CRIME

Table 5 presents data on the most serious commitment crime⁹ for releases in the 2010 cohort. Crimes are broken out by major crime categories. *Violent Felony Offenses (VFO's)* include legislatively-designated violent crimes that invoke certain sentencing mandates and Class A crimes. Other violent or coercive crimes are included under the heading *Other Coercive Offenses*. Additional major categories include *Drug Offenses*, *Property and Other Offenses*, and two headings that denote legal status for young people, *Youthful Offenders* and *Juvenile Offenders*.

The total return rates were 43% for *Violent Felony* offenders, 38% for *Other Coercive* offenders, 40% for *Drug* offenders, 43% for *Property and Other* offenders, 45% for *Youthful Offenders*, and 42% for *Juvenile Offenders*. The return rates for *Youthful Offenders* and *Juvenile Offenders* for committing a new crime were higher (13% and 16%) than other crime categories (8-11%).

Among individual crime categories, there were marked differences in the rates of return. Individuals convicted of offenses such as burglary, possessing stolen property, and robbery tended to have the highest rates of return, with about half returning within three years of release. More specifically, the highest rates of return were observed for Burglary 2nd (55%), Burglary 3rd (53%), Robbery 2nd (52%), and Possession of Stolen Property (50%). Offenders least likely to return within three years were convicted of Murder (13%) and Manslaughter 2nd (17%). Results for the 1985-2010 cohort can be observed in **Appendix C**. Results for the individual release cohorts between 1985 and 2010 are presented in **Appendix D**.

Figure 5.1 presents return rates for selected groupings of crime categories. While offenders with crimes such as burglary, stolen property offenses, and robbery had the highest return rates, offenders released after serving time for murder and manslaughter returned at the lowest rates.

Figure 5.1
Return Rates for Selected Crimes: 2010 Releases

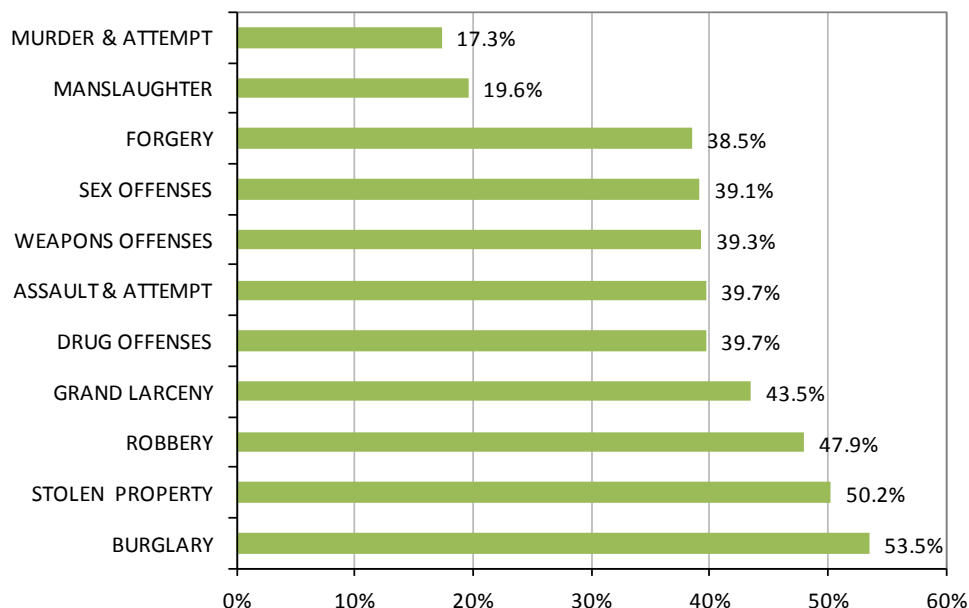

⁹ "Most serious commitment crime" is determined by the crime with the longest maximum sentence.

Table 5
2010 Releases: Most Serious Crime at Commitment by Return Type

MOST SERIOUS CRIME AT COMMITMENT	TOTAL RELEASED	TOTAL RETURNED		RETURNED: NEW COMMITMENT		RETURNED: PAROLE VIOLATOR	
TOTAL	24,605	10,217	41.5%	2,248	9.1%	7,969	32.4%
VIOLENT FELONY	8,198	3,542	43.2%	633	7.7%	2,909	35.5%
MURDER	280	35	12.5%	1	0.4%	34	12.1%
ATTEMPTED MURDER	199	48	24.1%	6	3.0%	42	21.1%
MANSLAUGHTER 1ST	310	63	20.3%	7	2.3%	56	18.1%
RAPE 1ST	238	97	40.8%	12	5.0%	85	35.7%
ROBBERY 1ST	1,217	520	42.7%	119	9.8%	401	32.9%
ROBBERY 2ND	1,502	788	52.5%	142	9.5%	646	43.0%
ASSAULT 1ST	401	139	34.7%	20	5.0%	119	29.7%
ASSAULT 2ND	786	339	43.1%	60	7.6%	279	35.5%
BURGLARY 1ST	170	80	47.1%	6	3.5%	74	43.5%
BURGLARY 2ND	1,186	649	54.7%	137	11.6%	512	43.2%
ARSON 1ST,2ND	35	15	42.9%	0	0.0%	15	42.9%
SODOMY 1ST	156	62	39.7%	5	3.2%	57	36.5%
VFO SEXUAL ABUSE 1,2,3	363	159	43.8%	13	3.6%	146	40.2%
WEAPONS OFFENSES	1,238	508	41.0%	101	8.2%	407	32.9%
KIDNAPPING 1ST,2ND	34	7	20.6%	2	5.9%	5	14.7%
OTHER VFO SEX OFFENSES	61	24	39.3%	2	3.3%	22	36.1%
OTHER VIOLENT FELONY	22	9	40.9%	0	0.0%	9	40.9%
OTHER COERCIVE	2,366	902	38.1%	221	9.3%	681	28.8%
MANSLAUGHTER 2ND	83	14	16.9%	2	2.4%	12	14.5%
CRIMINALLY NEGLIGENT HOMICIDE	35	8	22.9%	2	5.7%	6	17.1%
ROBBERY 3RD	816	387	47.4%	103	12.6%	284	34.8%
ATTEMPTED ASSAULT 2ND	285	106	37.2%	30	10.5%	76	26.7%
CONSPIRACY 2,3,4	113	31	27.4%	4	3.5%	27	23.9%
OTHER WEAPONS	376	126	33.5%	37	9.8%	89	23.7%
OTHER SEX OFFENSES	419	142	33.9%	25	6.0%	117	27.9%
OTHER COERCIVE	239	88	36.8%	18	7.5%	70	29.3%
DRUG OFFENSES	8,092	3,211	39.7%	719	8.9%	2,492	30.8%
PROPERTY AND OTHER OFFENSES	5,054	2,161	42.8%	561	11.1%	1,600	31.7%
BURGLARY 3RD	1,482	788	53.2%	212	14.3%	576	38.9%
GRAND LARCENY	1,049	456	43.5%	130	12.4%	326	31.1%
FORGERY	465	179	38.5%	37	8.0%	142	30.5%
POSSESSION OF STOLEN PROPERTY	424	213	50.2%	57	13.4%	156	36.8%
DRIVE INTOXICATED	720	171	23.8%	40	5.6%	131	18.2%
CONTEMPT 1ST	242	99	40.9%	25	10.3%	74	30.6%
ALL OTHER FELONIES	672	255	37.9%	60	8.9%	195	29.0%
YOUTHFUL OFFENDER	850	382	44.9%	107	12.6%	275	32.4%
JUVENILE OFFENDER	45	19	42.2%	7	15.6%	12	26.7%

Figure 5.2 shows trends in total return rates of the annual release cohorts between 1985 and 2010, for select major crime categories and overall. *Property and Other* offenders had consistently returned at a higher rate than offenders in the other crime categories until 2009. The return rate for *Violent Felony* offenders (VFOs) decreased in the late 1990s and early 2000s and has increased since 2002. Among the 2009 and 2010 release cohorts, the return rate for VFOs was slightly higher than the return rate for *Property and Other* offenders

Between 1996 and 2006, the return rates for drug offenders generally increased (with slight decreases in 2002 and 2003). While drug offenders returned at a lower rate than the other crime categories, their return rate exceeded the rate for violent felony offenders between 2000 and 2004. The return rate for drug offenders peaked in the 2006 release year and decreased thereafter. Beginning with the 2008 release cohort, drug offenders showed the lowest return rates among all crime categories.

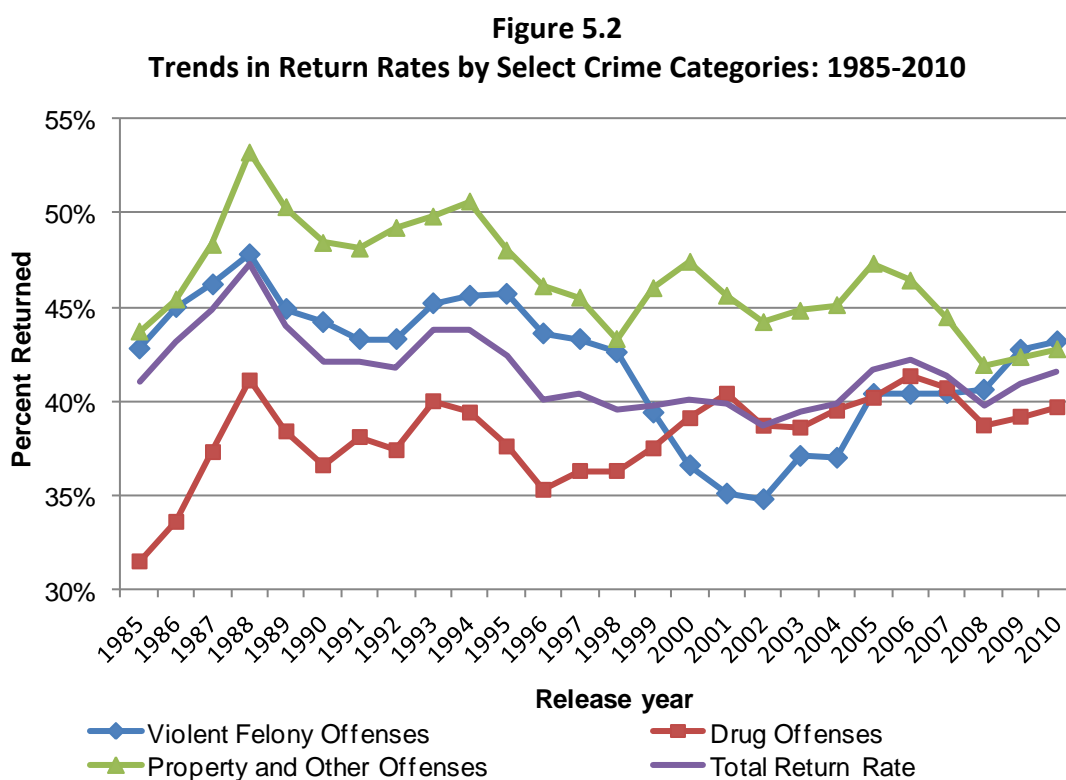

Figures 5.3 and **5.4** illustrate some differences in return trends based on type of return. New commitment returns generally declined for every type of offender since 1990. The new commitment return rates reached their lowest points in 2010. Parole violation return rates have generally increased since 1990. The parole violation return rate among violent offenders has increased from the lowest return rate crime category in the early 2000s to the highest return rate crime category in 2010.

Figure 5.3
Trends in New Commitment Returns by Select Crime Categories: 1985-2010

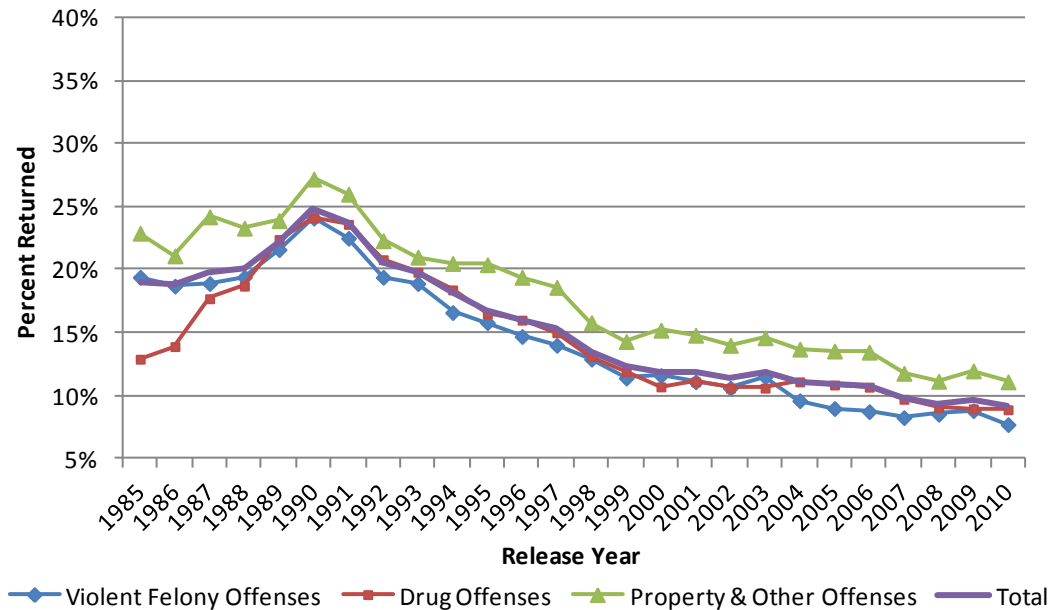
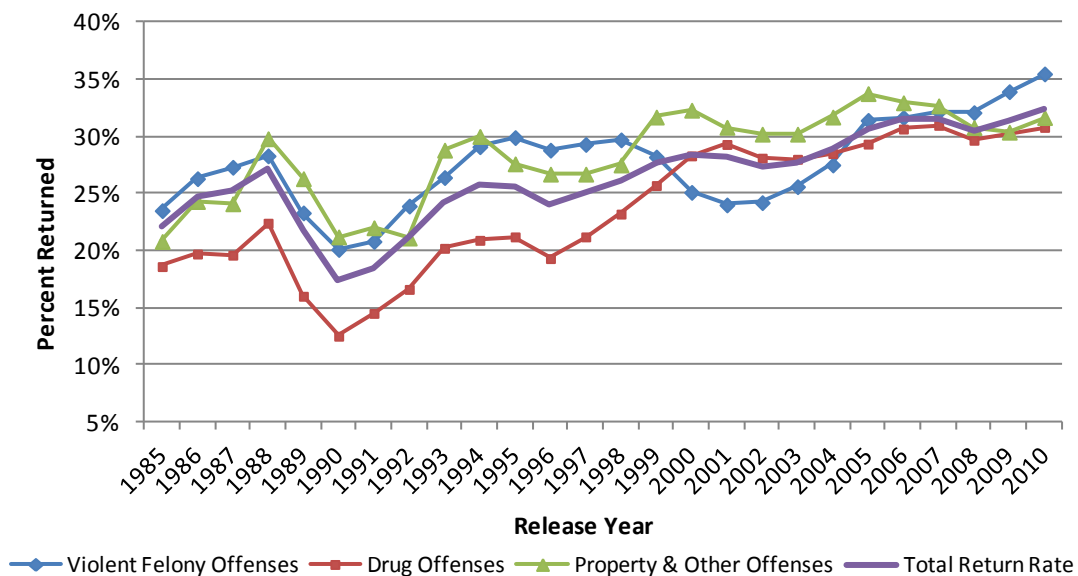

Figure 5.4
Trends in Parole Violation Returns by Select Crime Categories: 1985-2010



SECTION SIX: READMISSION CRIMES

Among the 24,605 offenders in the 2010 release study cohort, 2,248 (9%) were returned to NYS DOCCS' custody within 3 years of release following conviction for a new felony offense. **Figure 6** and **Table 6** present the crimes for which these offenders were returned to DOCCS' custody. When offenders return to prison, they tend to return for committing *Violent Felony* offenses or *Property* crimes, such as Burglary and Grand Larceny.

Table 6 also shows new commitment returns for the combined 1985-2010 release cohort. The combined release cohort most often returned for drug offenses (43%), although the return rate for drug offenses has decreased since the 1990s (see **Figure 6**). The return rate for violent felonies decreased until 1999 and has increased slightly since then (29% in 2010). The return rate for violent felonies decreased until 1999 and has increased slightly since then (29% in 2010).

The gap between the proportion of offenders returned for committing drug offenses and the proportion returned for violent offenses has narrowed significantly since the mid 1990s. Among 1995 releases, 51% returned for drug offenses and 23% returned for violent offenses. Among 2010 releases, the return rates for drug offenses and violent offenses were similar at 29%. The return rate for committing other coercive offenses remained the lowest among the different crime types. **Appendices E.1 and E.2** show return crimes by release crimes for the 2010 and 1985-2010 cohorts.

Figure 6
Trends in Return Crime Type, 1985-2010

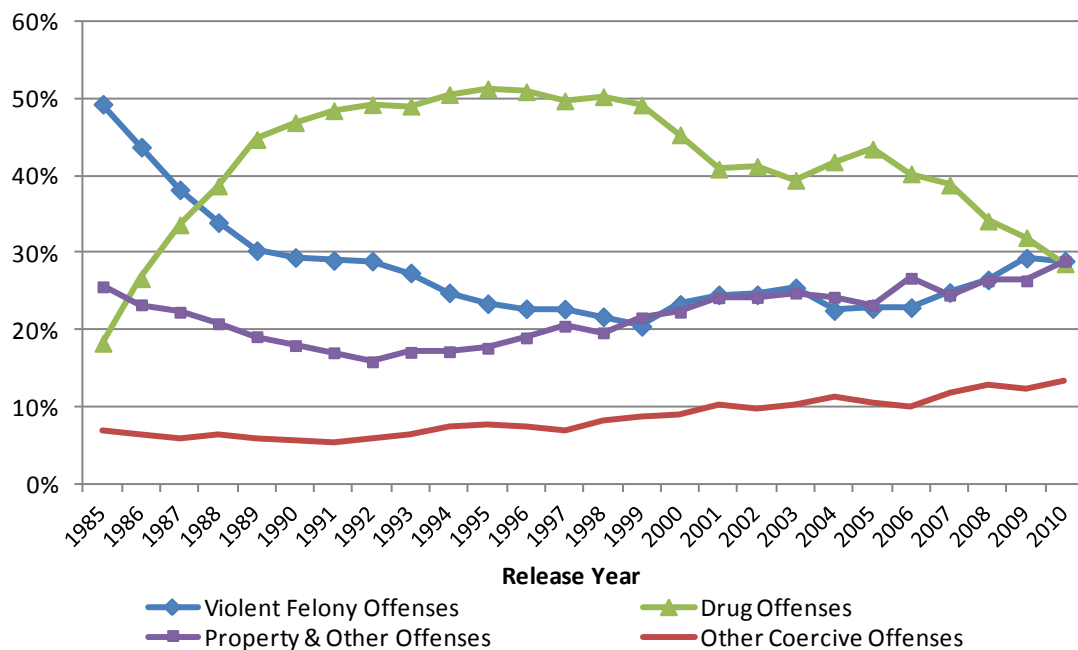

Table 6
Crime on Return among New Commitments:
Inmates Released in 2010 and 1985-2010

CRIME ON RETURN	2010 RELEASES RETURNED AS NEW COMMITMENT		1985-2010 RELEASES RETURNED AS NEW COMMITMENT	
	#	%	#	%
TOTAL	2,248	100.0%	91,982	100.0%
VIOLENT FELONY OFFENSES	651	29.0%	25,296	27.5%
MURDER	13	0.6%	760	0.8%
ATTEMPTED MURDER	12	0.5%	409	0.4%
MANSLAUGHTER	12	0.5%	382	0.4%
RAPE 1ST	6	0.3%	460	0.5%
ROBBERY 1ST	89	4.0%	4,669	5.1%
ROBBERY 2ND	89	4.0%	5,434	5.9%
ASSAULT 1ST	26	1.2%	747	0.8%
ASSAULT 2ND	49	2.2%	1,352	1.5%
BURGLARY 1ST	17	0.8%	569	0.6%
BURGLARY 2ND	186	8.3%	5,752	6.3%
ARSON 1ST and 2ND	0	0.0%	50	0.1%
SODOMY 1ST	3	0.1%	208	0.2%
VFO SEXUAL ABUSE 1,2,3	13	0.6%	385	0.4%
WEAPONS OFFENSES	128	5.7%	3,973	4.3%
KIDNAPPING	2	0.1%	92	0.1%
OTHER VFO SEX OFFENSES	6	0.3%	34	<0.1%
OTHER VIOLENT	0	0.0%	20	<0.1%
OTHER COERCIVE OFFENSES	303	13.5%	7,412	8.1%
MANSLAUGHTER 2ND	0	0.0%	73	0.1%
CRIMINALLY NEGLIGENT HOMICIDE	2	0.1%	37	<0.1%
ROBBERY 3RD	119	5.3%	3,860	4.2%
ATTEMPTED ASSAULT 2ND	58	2.6%	1,096	1.2%
OTHER SEX OFFENSES	19	0.8%	562	0.6%
OTHER COERCIVE	105	4.7%	1,784	1.9%
DRUG OFFENSES	643	28.6%	39,953	43.4%
PROPERTY & OTHER OFFENSES	650	28.9%	19,310	21.0%
BURGLARY 3RD	214	9.5%	7,353	8.0%
GRAND LARCENY	162	7.2%	4,824	5.2%
FORGERY	45	2.0%	1,468	1.6%
STOLEN PROPERTY	48	2.1%	3,054	3.3%
DRIVING WHILE INTOXICATED	47	2.1%	1,003	1.1%
ALL OTHER FELONIES	134	6.0%	1,608	1.7%
YOUTHFUL OFFENDERS	1	<0.1%	5	<0.1%
JUVENILE OFFENDERS	0	0.0%	4	<0.1%
DATA NOT AVAILABLE	0	0.0%	2	<0.1%

SECTION SEVEN: RETURN RATES BY AGE AT RELEASE

The relationship between return rates and age at time of release is illustrated in **Figure 7** and **Table 7.1**.¹⁰ Since 1985, the average age of releases has increased, from 29 among 1985 releases, to 35 among 2010 releases.

Among 2010 releases, 53 percent of the offenders who were under 21 when released returned to DOCCS' custody within three years, while 41 percent of those 21 years old or older returned to DOCCS' custody (see **Table 7.1**). Generally, return rates declined as age at release increased, with one exception—similar to recent release cohorts, return rates slightly increased for offenders in their early forties.

The data for the aggregate 1985-2010 cohort shows a steady decline in return rate as the age at release increases. **Appendix F** presents return rates by age at release for the individual 1985-2010 release cohorts.

Table 7.2 shows new commitment returns for the 2010 release cohort by age group. Offenders age 50 or older returned to prison for committing a new crime were most likely to return for committing non-violent *Property and Other* crimes (46% or 72 out of 158). Offenders under age 50 returned for *Violent Felony* offenses (VFO's), *Drug* offenses, and non-violent *Property and Other* crimes at similar rates (around 30%). In comparison, only 15% of offenders age 50 or older returned to prison for committing VFO's.

Figure 7
Return Rates by Age at Release, 2010

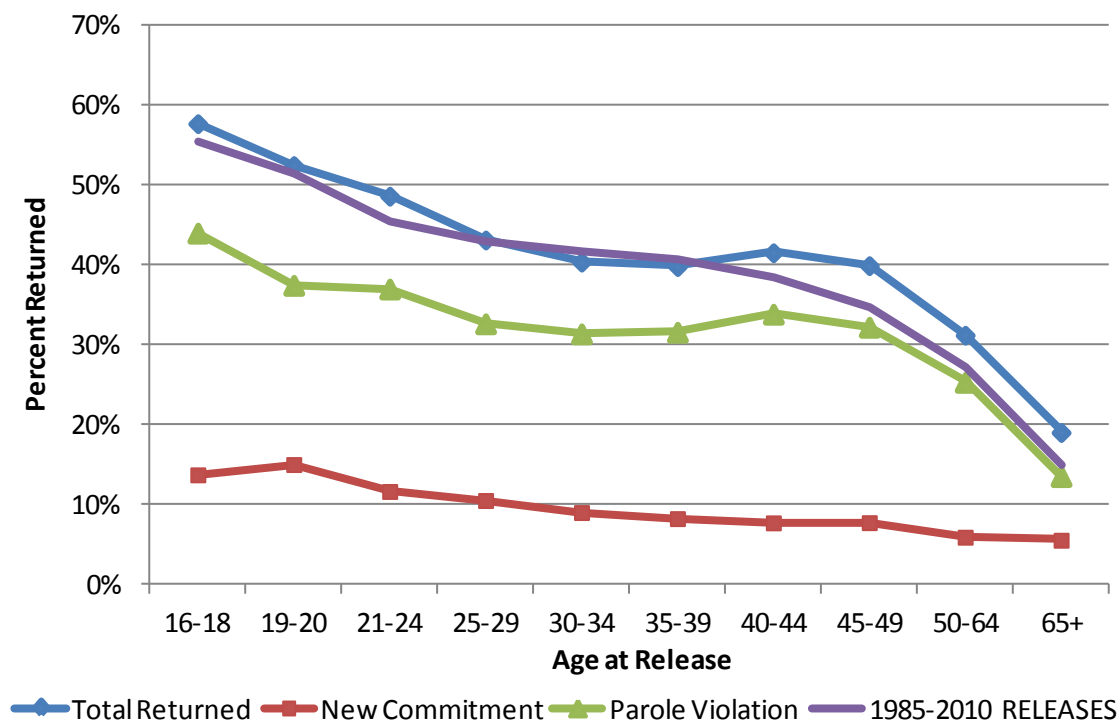

¹⁰ Of the 2010 release cohort, 4.3 percent were under 21. This is comparable to the composition of inmates under custody as of December 31, 2010, when 3.9 percent of the inmates were under 21.

Table 7.1
Returns by Age at Release:
Inmates Released in 2010 and 1985-2010

RELEASE TYPE BY COHORT	AGE AT TIME OF RELEASE													
	TOTAL	TOTAL UNDER 21	TOTAL 21 +	16-18	19-20	21-24	25-29	30-34	35-39	40-44	45-49	50-64	65 and Over	Data not Avail.
2010 RELEASES	24,605 100.0%	1,048 100.0%	23,557 100.0%	175 100.0%	873 100.0%	3,387 100.0%	4,562 100.0%	3,904 100.0%	3,062 100.0%	3,209 100.0%	2,745 100.0%	2,525 100.0%	163 100.0%	0
TOTAL RETURNED	10,217 41.5%	559 53.3%	9,658 41.0%	101 57.7%	458 52.5%	1,647 48.6%	1,968 43.1%	1,576 40.4%	1,219 39.8%	1,333 41.5%	1,096 39.9%	788 31.2%	31 19.0%	0
RETURNED: NEW COMMITMENT	2,248 9.1%	155 14.8%	2,093 8.9%	24 13.7%	131 15.0%	394 11.6%	479 10.5%	351 9.0%	252 8.2%	247 7.7%	212 7.7%	149 5.9%	9 5.5%	0
RETURNED: PAROLE VIOLATION	7,969 32.4%	404 38.5%	7,565 32.1%	77 44.0%	327 37.5%	1,253 37.0%	1,489 32.6%	1,225 31.4%	967 31.6%	1,086 33.8%	884 32.2%	639 25.3%	22 13.5%	0
1985-2010 RELEASES	618,062 100.0%	38,149 100.0%	579,905 100.0%	8,515 100.0%	29,634 100.0%	96,752 100.0%	130,306 100.0%	118,167 100.0%	95,597 100.0%	67,618 100.0%	38,798 100.0%	30,408 100.0%	2,259 100.0%	8 100.0%
TOTAL RETURNED	256,008 41.4%	19,960 52.3%	236,047 40.7%	4,725 55.5%	15,235 51.4%	44,042 45.5%	55,974 43.0%	49,171 41.6%	38,828 40.6%	25,986 38.4%	13,421 34.6%	8,287 27.3%	338 15.0%	1 12.5%
RETURNED: NEW COMMITMENT	91,982 14.9%	8,288 21.7%	83,694 14.4%	1,910 22.4%	6,378 21.5%	18,419 19.0%	22,590 17.3%	17,819 15.1%	12,211 12.8%	7,149 10.6%	3,400 8.8%	2,014 6.6%	92 4.1%	0 0.0%
RETURNED: PAROLE VIOLATION	164,026 26.5%	11,672 30.6%	152,353 26.3%	2,815 33.1%	8,857 29.9%	25,623 26.5%	33,384 25.6%	31,352 26.5%	26,617 27.8%	18,837 27.9%	10,021 25.8%	6,273 20.6%	246 10.9%	1 12.5%

Table 7.2
Crime on Return among New Commitment Returns By Age:
Inmates Released in 2010

	AGE UNDER 50									AGE 50 OR +						
CRIME ON RETURN	16-18	19-20	21-24	25-29	30-34	35-39	40-44	45-49	SUBTOTAL		50-64	65 +	SUBTOTAL		TOTAL	
VFO	12	73	150	148	86	57	57	45	628	30.0%	22	1	23	14.6%	651	29.0%
MURDER	0	1	5	1	4	0	2	0	13	0.6%	0	0	0	0.0%	13	0.6%
ATTEMPT MURDER	0	0	3	4	2	1	1	1	12	0.6%	0	0	0	0.0%	12	0.5%
MANSLAUGHTER 1ST	0	4	1	3	3	1	0	0	12	0.6%	0	0	0	0.0%	12	0.5%
RAPE 1ST	0	0	0	3	0	1	1	1	6	0.3%	0	0	0	0.0%	6	0.3%
ROBBERY 1ST	0	12	22	16	11	12	7	6	86	4.1%	3	0	3	1.9%	89	4.0%
ROBBERY 2ND	3	17	17	15	7	9	13	5	86	4.1%	3	0	3	1.9%	89	4.0%
ASSAULT 1ST	0	4	8	7	1	0	1	4	25	1.2%	1	0	1	0.6%	26	1.2%
ASSAULT 2ND	1	5	12	9	8	1	2	6	44	2.1%	5	0	5	3.2%	49	2.2%
BURGLARY 1ST	0	0	4	7	2	3	0	0	16	0.8%	1	0	1	0.6%	17	0.8%
BURGLARY 2ND	3	12	30	45	26	22	24	17	179	8.6%	7	0	7	4.4%	186	8.3%
SODOMY 1ST	1	0	0	0	0	0	1	1	3	0.1%	0	0	0	0.0%	3	0.1%
VFO SEXUAL ABUSE 1,2,3	0	1	2	3	2	2	2	1	13	0.6%	0	0	0	0.0%	13	0.6%
WEAPONS OFFENSES	4	17	45	34	19	4	2	2	127	6.1%	1	0	1	0.6%	128	5.7%
KIDNAPPING 1ST,2ND	0	0	0	0	0	0	1	1	2	0.1%	0	0	0	0.0%	2	0.1%
OTH VFO SEX OFF	0	0	1	1	1	1	0	0	4	0.2%	1	1	2	1.3%	6	0.3%
OTHER COERCIVE	1	20	55	64	51	35	40	19	285	13.6%	17	1	18	11.4%	303	13.5%
OTHER HOMICIDE	0	0	1	0	1	0	0	0	2	0.1%	0	0	0	0.0%	2	0.1%
ROBBERY 3RD	0	8	22	16	18	14	26	10	114	5.5%	5	0	5	3.2%	119	5.3%
ATT ASSAULT 2ND	0	5	12	16	10	4	3	4	54	2.6%	4	0	4	2.5%	58	2.6%
OTHER SEX OFFENSES	0	1	3	4	2	1	4	2	17	0.8%	2	0	2	1.3%	19	0.8%
OTHER COERCIVE	1	6	17	28	20	16	7	3	98	4.7%	6	1	7	4.4%	105	4.7%
DRUG OFFENSES	5	23	117	147	121	78	54	53	598	28.6%	41	4	45	28.5%	643	28.6%
PROPERTY & OTHER	6	14	72	120	93	82	96	95	578	27.7%	69	3	72	45.6%	650	28.9%
BURGLARY 3RD	3	5	25	34	27	27	30	35	186	8.9%	28	0	28	17.7%	214	9.5%
GRAND LARCENY	2	1	17	28	26	22	23	26	145	6.9%	16	1	17	10.8%	162	7.2%
FORGERY	0	1	6	8	8	7	4	8	42	2.0%	3	0	3	1.9%	45	2.0%
STOLEN PROPERTY	1	3	8	16	4	3	1	9	45	2.2%	3	0	3	1.9%	48	2.1%
DRIVE INTOXICATED	0	0	0	5	10	5	13	6	39	1.9%	8	0	8	5.1%	47	2.1%
ALL OTHER FELONIES	0	4	16	29	18	18	25	11	121	5.8%	11	2	13	8.2%	134	6.0%
YOUTHFUL OFFENDER	0	1	0	0	0	0	0	0	1	0.0%	0	0	0	0.0%	1	0.0%
TOTAL	24	131	394	479	351	252	247	212	2,090	100.0%	149	9	158	100.0%	2,248	100.0%

SECTION EIGHT: RETURN RATES BY ETHNICITY

The ethnic distribution of the 2010 and 1985-2010 release cohorts is presented below in **Table 8**. Of the 2010 releases, 50 percent were African-American, 25 percent were Hispanic and 23 percent were White. These percentages are similar to those of the under custody offender population at the end of 2010.¹¹

The highest return rate among the 2010 cohort was found for African-American offenders (45%); 41 percent of the White and 37 percent of the Hispanic offenders also returned. Among the 1985-2010 aggregate cohort, the return rate was the highest for African-American releases (45%), followed by Hispanics (38%) and Whites (37%). While the return rate among African-American offenders has been relatively stable since 1985, the rate among White offenders has increased and the rate among Hispanic offenders has decreased. (See **Appendix G** for data on ethnicity for individual years.)

Table 8
Ethnic Group by Type of Return:
Inmates Released in 2010 and 1985-2010

ETHNIC GROUP	TOTAL RELEASED		TOTAL RETURNED	RETURNED:	
	#	%		NEW COMMITMENT	PAROLE VIOLATOR
2010 Releases	24,605	100.0%	10,217	2,248	7,969
% (return/release)			41.5%	9.1%	32.4%
AFRICAN-AMERICAN	12,199	49.6%	5,445	1,220	4,225
% (return/release)			44.6%	10.0%	34.6%
WHITE	5,745	23.3%	2,361	482	1,879
% (return/release)			41.1%	8.4%	32.7%
HISPANIC	6,239	25.4%	2,281	520	1,761
% (return/release)			36.6%	8.3%	28.2%
OTHER	366	1.5%	116	26	90
% (return/release)			31.7%	7.1%	24.6%
DATA NOT AVAILABLE	56	0.2%	14	0	14
% (return/release)			25.0%	0.0%	25.0%
1985-2010 Releases	618,062	100.0%	256,008	91,982	164,026
% (return/release)			41.4%	14.9%	26.5%
AFRICAN-AMERICAN	312,372	50.5%	142,104	50,805	91,299
% (return/release)			45.5%	16.3%	29.2%
WHITE	112,287	18.2%	41,438	11,859	29,579
% (return/release)			36.9%	10.6%	26.3%
HISPANIC	185,733	30.1%	69,890	28,586	41,304
% (return/release)			37.6%	15.4%	22.2%
OTHER	6,032	1.0%	1,953	563	1,390
% (return/release)			32.4%	9.3%	23.0%
DATA NOT AVAILABLE	1,638	0.3%	623	169	454
% (return/release)			38.0%	10.3%	27.7%

¹¹ At the end of 2010, 51% of the inmates under custody were African-American, 25% were Hispanic, 22% were White and 2% were other ethnicities.

SECTION NINE: RETURN RATES BY CRIMINAL HISTORY

PREDICATE FELONY OFFENDERS

Since 1973, New York State law has provided more severe penalties for a person convicted as a second felony offender. The basic provisions of the second felony offender law mandated an indeterminate prison sentence with a minimum term equal to one-half of the maximum (compared to a limit of one-third the maximum for first felony offenders). In 1995, the New York State Legislature passed the Sentencing Reform Act, which increased the minimum sentence length for first-time violent felons from one-third to one-half of the maximum sentence and imposed a determinate sentencing structure for repeat violent felons. In 1998, the Legislature extended the determinate sentencing to first felony violent offenders and added a period of post-release supervision for violent offenders ranging from one to five years. In 2004, the Legislature again extended determinate sentencing to drug offenders.

Approximately 51 percent of the 2010 releases were originally sentenced as second felony offenders. Second felony offenders in the 2010 cohort had a higher return rate (46%) than first felony offenders (37%), both overall and within crime categories.

Below, **Figure 9** summarizes return data for broad crime categories by felony offender status. More detailed crime information is presented in **Table 9.1** on the following page. The highest rates of return for second felony offenders were found for offenders who committed Property and Other Offenses and Violent Felony Offenses (50% and 49%, respectively). Among first felony offenders, the highest rates of return was found for Youthful Offenders (45%).¹² As shown in **Appendix H**, these patterns held true for the aggregate data as well.

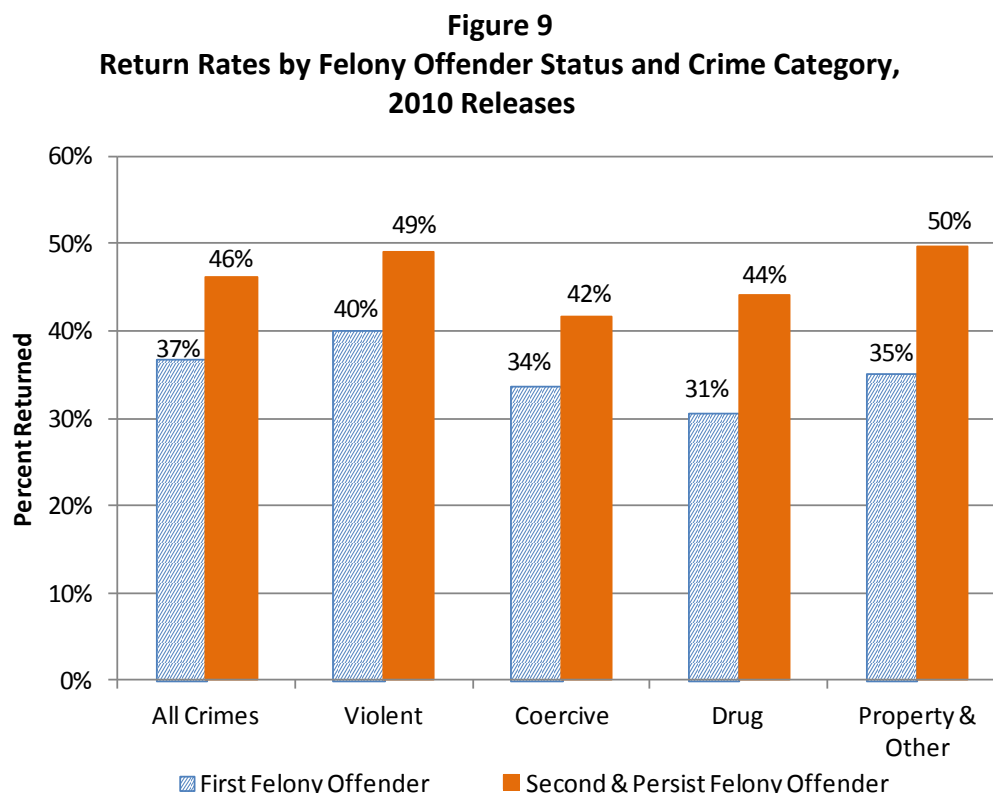

¹² Youthful Offenders can only be sentenced as first felony offenders.

Table 9.1
2010 Releases: Returns by Felony Offender Status

MOST SERIOUS COMMITMENT CRIME	TOTAL RELEASED	FIRST FELONY*			SECOND & PERSISTENT FELONY		
		Released #	Returned #	%	Released #	Returned #	%
TOTAL	24,605	12,170	4,465	36.7%	12,435	5,752	46.3%
VIOLENT FELONY OFFENSES	8,198	5,181	2,064	39.8%	3,017	1,478	49.0%
MURDER	280	280	35	12.5%	0	0	NA
ATTEMPTED MURDER	199	137	28	20.4%	62	20	32.3%
MANSLAUGHTER	310	236	41	17.4%	74	22	29.7%
RAPE 1ST	238	171	70	40.9%	67	27	40.3%
ROBBERY 1ST	1,217	661	287	43.4%	556	233	41.9%
ROBBERY 2ND	1,502	933	466	49.9%	569	322	56.6%
ASSAULT 1ST	401	283	84	29.7%	118	55	46.6%
ASSAULT 2ND	786	472	170	36.0%	314	169	53.8%
BURGLARY 1ST	170	94	45	47.9%	76	35	46.1%
BURGLARY 2ND	1,186	597	317	53.1%	589	332	56.4%
ARSON 1ST and 2ND	35	24	8	33.3%	11	7	63.6%
SODOMY 1ST	156	121	44	36.4%	35	18	51.4%
VFO SEXUAL ABUSE 1,2,3	363	300	124	41.3%	63	35	55.6%
DANGEROUS WEAPONS	1,238	774	314	40.6%	464	194	41.8%
KIDNAPPING	34	26	5	19.2%	8	2	25.0%
OTHER VFO SEX OFFENSES	61	55	20	36.4%	6	4	66.7%
OTHER VIOLENT	22	17	6	35.3%	5	3	60.0%
OTHER COERCIVE OFFENSES	2,366	1,044	351	33.6%	1,322	551	41.7%
MANSLAUGHTER 2ND	83	65	10	15.4%	18	4	22.2%
CRIMINALLY NEGLIGENT HOMICIDE	35	29	7	24.1%	6	1	16.7%
ROBBERY 3RD	816	302	130	43.0%	514	257	50.0%
ATTEMPTED ASSAULT 2ND	285	89	29	32.6%	196	77	39.3%
CONSPIRACY 2,3,4	113	67	18	26.9%	46	13	28.3%
OTHER WEAPONS	376	77	24	31.2%	299	102	34.1%
OTHER SEX OFFENSES	419	294	88	29.9%	125	54	43.2%
OTHER COERCIVE	239	121	45	37.2%	118	43	36.4%
DRUG OFFENSES	8,092	2,657	811	30.5%	5,435	2,400	44.2%
PROPERTY & OTHER OFFENSES	5,054	2,393	838	35.0%	2,661	1,323	49.7%
BURGLARY 3RD	1,482	563	278	49.4%	919	510	55.5%
GRAND LARCENY	1,049	411	142	34.5%	638	314	49.2%
FORGERY	465	161	60	37.3%	304	119	39.1%
STOLEN PROPERTY	424	101	38	37.6%	323	175	54.2%
DRIVING WHILE INTOXICATED	720	714	170	23.8%	6	1	16.7%
CONTEMPT 1st	242	102	39	38.2%	140	60	42.9%
ALL OTHER FELONIES	672	341	111	32.6%	331	144	43.5%
YOUTHFUL OFFENDERS	850	850	382	44.9%	0	0	NA
JUVENILE OFFENDERS	45	45	19	42.2%	0	0	NA

* Includes those sentenced as first felony offenders and Class A felons not subject to predicate sentencing.

PRIOR FELONY CONVICTIONS

Table 9.2 presents return rates among offenders with varying numbers of prior felony convictions accumulated before they were admitted to NYS DOCCS' custody for the current offense. Among 2010 releases, the return rate increased as the number of prior felony convictions increased. The pattern of more experienced offenders returning at a greater rate than less experienced offenders applied to both new commitment and technical violation returns. In the 2010 release year, about half (50%) of the releases with four or more prior felony convictions returned within three years, compared to about one-third (36%) of those with no prior conviction.

Table 9.2
2010 Releases: Number of Prior Felony Convictions by Type of Return

NUMBER OF PRIOR FELONY CONVICTIONS	TOTAL RELEASED		TOTAL RETURNED	RETURNED: NEW COMMITMENT	RETURNED: PAROLE VIOLATOR
	#	%			
TOTAL	24,605	100.0%	10,217	2,248	7,969
<i>% (return/release)</i>			<i>41.5%</i>	<i>9.1%</i>	<i>32.4%</i>
NONE	9,260	37.6%	3,364	725	2,639
<i>% (return/release)</i>			<i>36.3%</i>	<i>7.8%</i>	<i>28.5%</i>
ONE PRIOR CONVICTION	6,407	26.0%	2,653	589	2,064
<i>% (return/release)</i>			<i>41.4%</i>	<i>9.2%</i>	<i>32.2%</i>
TWO PRIOR CONVICTIONS	3,781	15.4%	1,676	338	1,338
<i>% (return/release)</i>			<i>44.3%</i>	<i>8.9%</i>	<i>35.4%</i>
THREE PRIOR CONVICTIONS	2,353	9.6%	1,108	232	876
<i>% (return/release)</i>			<i>47.1%</i>	<i>9.9%</i>	<i>37.2%</i>
FOUR OR MORE	2,804	11.4%	1,416	364	1,052
<i>% (return/release)</i>			<i>50.5%</i>	<i>13.0%</i>	<i>37.5%</i>

SECTION TEN: RETURN RATES BY FIRST OR PREVIOUS RELEASE

Table 10 presents a breakdown of inmates who were first releases and inmates who had prior releases on their sentences for 2010 and 1985-2010 aggregate release cohorts.¹³ In the 2010 release year, 64% of inmates were first releases to the community, and 36% had been previously released from the Department. As shown in the table, inmates who had no prior releases on their sentence were less likely to return than offenders who had been previously released and returned (37% vs. 49%). These differences held for both new commitment and technical violation returns, and for the 1985-2010 releases.

Table 10
Returns among First and Previous Releases
Inmates Released in 2010 and 1985-2010

RELEASE STATUS	TOTAL RELEASED		TOTAL RETURNED	RETURNED: NEW COMMITMENT	RETURNED: PAROLE VIOLATION
	#	%			
2010 RELEASES	24,605	100.0%	10,217	2,248	7,969
% (return/release)			41.5%	9.1%	32.4%
FIRST RELEASE	15,805	64.2%	5,863	1,262	4,601
% (return/release)			37.1%	8.0%	29.1%
PREVIOUS RELEASE	8,800	35.8%	4,354	986	3,368
% (return/release)			49.5%	11.2%	38.3%
1985-2010 RELEASES	618,062	100.0%	256,008	91,982	164,026
% (return/release)			41.4%	14.9%	26.5%
FIRST RELEASE	422,142	68.3%	158,639	57,103	101,536
% (return/release)			37.6%	13.5%	24.1%
PREVIOUS RELEASE	195,920	31.7%	97,369	34,879	62,490
% (return/release)			49.7%	17.8%	31.9%

Trends in returns by prior release are shown in **Figure 10.1**, **Figure 10.2**, and **Figure 10.3**. The difference in return rates between first and previous releases has been consistent for new commitment returns over time. However, the gap in parole violation returns between first and previous releases widened considerably beginning with the 1992 cohort. The annual rates are presented in **Appendix I**.

¹³ In this section, only prior releases on the sentence for which the inmate was under custody are considered; previous sentences and their corresponding releases, if any, are not included in the determination.

Figure 10.1
Total Return Rates among First and Previous Releases, 1985-2010

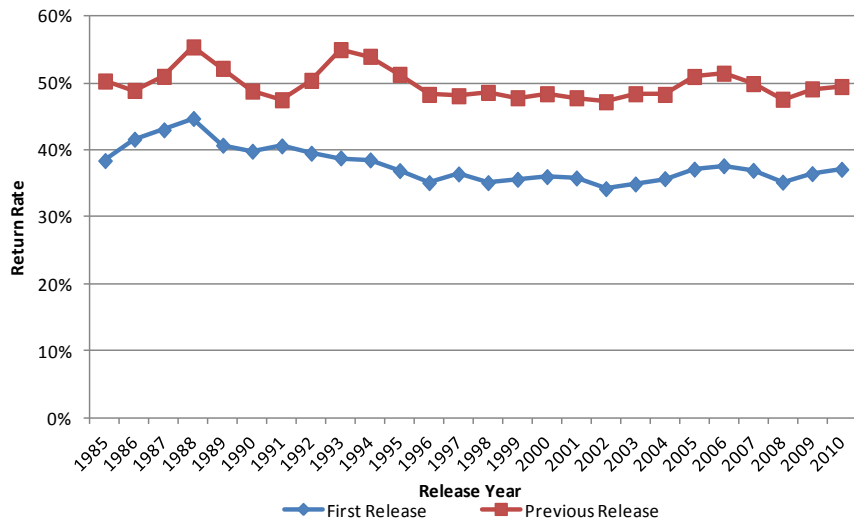

Figure 10.2
Parole Violation Return Rates among First and Previous Releases, 1985-2010

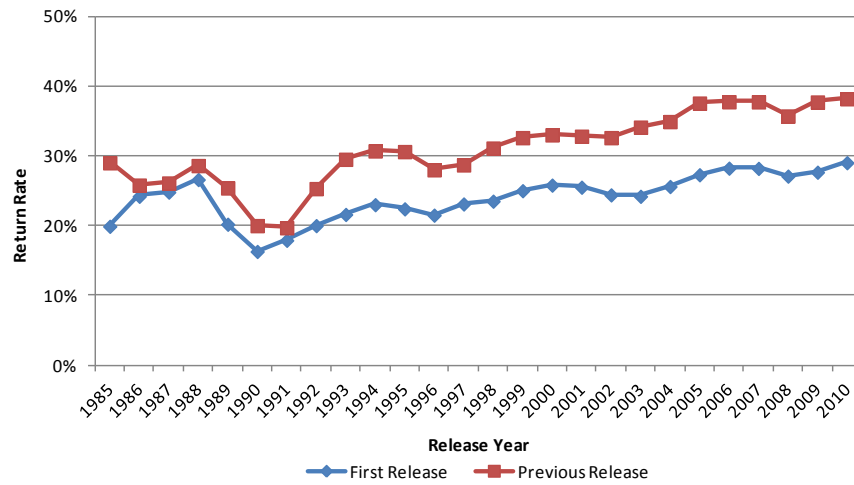
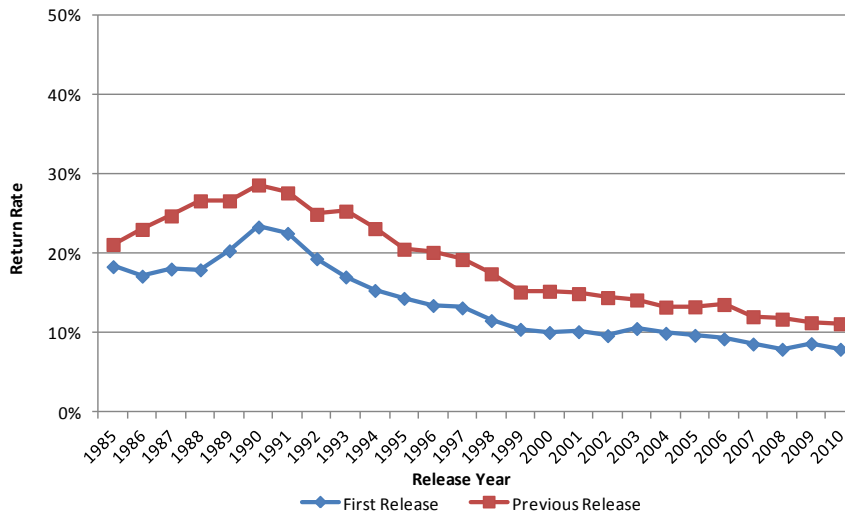

Figure 10.3
New Commitment Return Rates among First and Previous Releases, 1985-2010



SECTION ELEVEN: RETURN RATES BY REGION

Almost half (48%) of the 2010 study population was originally committed from one of the five counties of New York City (11,766 out of 24,605). Upstate Urban counties accounted for an additional 20 percent; 11 percent were committed from Suburban New York City counties, and the remaining 21 percent were committed from other areas of the state.

Among the 2010 releases, offenders from Upstate Urban counties had the highest return rate. Overall, 49 percent of the releases committed from Upstate Urban counties returned, compared to 43 percent of those from non-urban upstate (“Other Upstate”) counties, 41 percent of releases from Suburban New York City, and 38 percent of the releases from New York City.

New conviction rates varied narrowly among the regional groupings: 10% of those from Upstate Urban counties returned for new felonies as did 9% of the releases committed from New York City, 9% of releases from Other Upstate counties, and 8% of commitments from Suburban New York City counties. Among individual counties, new conviction rates ranged from a low of 6 percent of the releases from Broome County to a high of 14 percent of those from Oneida County in Upstate Urban region.

Most of the Upstate Urban counties also had relatively high parole violation return rates, with an overall violator return rate of 39 percent, compared to 34 percent for Other Upstate counties, 32 percent among the releases committed from Suburban New York, and 29 percent for releases from New York City. Commitment counties with the highest violator return rates included Monroe (44%), Erie (42%), Schenectady (42%), and Broome (41%), which are all Upstate Urban counties.

Trends in three-year return rates observed for the annual release cohorts differ by type of return and region, as presented in **Figures 11.1 - 11.4**. As shown in **Figure 11.1**, parole violator return rates among New York City commitments increased dramatically in the 1990s, almost doubling over the time period, while new commitment return rates had an equally dramatic drop. The total return rate has remained at around 40 percent over the last ten years.

Among Suburban New York City counties, the return rate for parole violations has been increasing since late 1990’s, with a sharp increase since 2008, while the rate for new commitments has generally decreased. In both Upstate Urban and Other counties, the return rates for parole violations have increased over the last ten years, while new commitment return rates have remained about the same (**see Figures 11.2, 11.3 and 11.4**). Among Upstate Urban releases, the gap between parole violator returns and new commitment returns increased fairly sharply between 2009 and 2010.

Table 11
County of Commitment by Type of Return
Inmates Released in 2010 and 1985-2010

REGION OF COMMITMENT	TOTAL RELEASED	TOTAL RETURNED		RETURNED: NEW COMMITMENT		RETURNED: PAROLE VIOLATOR	
	#	#	%	#	%	#	%
2010 RELEASES	24,605	10,217	41.5%	2,248	9.1%	7,969	32.4%
NEW YORK CITY	11,766	4,468	38.0%	1,085	9.2%	3,383	28.8%
BRONX COUNTY	2,460	952	38.7%	163	6.6%	789	32.1%
KINGS COUNTY	2,663	1,009	37.9%	242	9.1%	767	28.8%
NEW YORK COUNTY	4,616	1,828	39.6%	501	10.9%	1,327	28.7%
QUEENS COUNTY	1,740	565	32.5%	143	8.2%	422	24.3%
RICHMOND COUNTY	287	114	39.7%	36	12.5%	78	27.2%
SUBURBAN N.Y.C.	2,758	1,121	40.6%	231	8.4%	890	32.3%
NASSAU	760	286	37.6%	61	8.0%	225	29.6%
ROCKLAND	202	61	30.2%	14	6.9%	47	23.3%
SUFFOLK	1,235	555	44.9%	101	8.2%	454	36.8%
WESTCHESTER	561	219	39.0%	55	9.8%	164	29.2%
UPSTATE URBAN	5,011	2,440	48.7%	477	9.5%	1,963	39.2%
ALBANY	726	352	48.5%	73	10.1%	279	38.4%
BROOME	391	186	47.6%	24	6.1%	162	41.4%
ERIE	1,030	522	50.7%	88	8.5%	434	42.1%
MONROE	1,085	568	52.4%	89	8.2%	479	44.1%
ONEIDA	415	150	36.1%	58	14.0%	92	22.2%
ONONDAGA	782	383	49.0%	97	12.4%	286	36.6%
RENSSELAER	211	94	44.5%	17	8.1%	77	36.5%
SCHENECTADY	371	185	49.9%	31	8.4%	154	41.5%
OTHER NEW YORK STATE	5,068	2,188	43.2%	455	9.0%	1,733	34.2%
DATA NOT AVAILABLE	2	0	0.0%	0	0.0%	0	0.0%
	TOTAL RELEASED	TOTAL RETURNED		RETURNED NEW COMMITMENT		RETURNED PAROLE VIOLATION	
	#	#	%	#	%	#	%
1985-2010 RELEASES	618,062	256,008	41.4%	91,982	14.9%	164,026	26.5%
NEW YORK CITY	388,479	160,271	41.3%	63,295	16.3%	96,976	25.0%
BRONX COUNTY	84,276	34,111	40.5%	12,378	14.7%	21,733	25.8%
KINGS COUNTY	87,768	36,026	41.0%	13,448	15.3%	22,578	25.7%
NEW YORK COUNTY	149,007	64,460	43.3%	26,756	18.0%	37,704	25.3%
QUEENS COUNTY	59,817	22,559	37.7%	9,664	16.2%	12,895	21.6%
RICHMOND COUNTY	7,611	3,115	40.9%	1,049	13.8%	2,066	27.1%
SUBURBAN N.Y.C.	67,727	26,356	38.9%	9,760	14.4%	16,596	24.5%
NASSAU	22,063	8,225	37.3%	3,477	15.8%	4,748	21.5%
ROCKLAND	4,322	1,386	32.1%	535	12.4%	851	19.7%
SUFFOLK	24,760	10,474	42.3%	3,398	13.7%	7,076	28.6%
WESTCHESTER	16,582	6,271	37.8%	2,350	14.2%	3,921	23.6%
UPSTATE URBAN	86,689	39,168	45.2%	10,915	12.6%	28,253	32.6%
ALBANY	12,774	5,263	41.2%	1,590	12.4%	3,673	28.8%
BROOME	6,291	2,854	45.4%	719	11.4%	2,135	33.9%
ERIE	17,708	8,188	46.2%	2,012	11.4%	6,176	34.9%
MONROE	20,348	9,612	47.2%	2,728	13.4%	6,884	33.8%
ONEIDA	7,427	3,197	43.0%	1,069	14.4%	2,128	28.7%
ONONDAGA	11,975	5,597	46.7%	1,559	13.0%	4,038	33.7%
RENSSELAER	4,193	1,874	44.7%	508	12.1%	1,366	32.6%
SCHENECTADY	5,973	2,583	43.2%	730	12.2%	1,853	31.0%
OTHER NEW YORK STATE	74,895	30,114	40.2%	7,977	10.7%	22,137	29.6%
DATA NOT AVAILABLE	272	99	36.4%	35	12.9%	64	23.5%

Figure 11.1
Trends in Return Rates
New York City Commitments

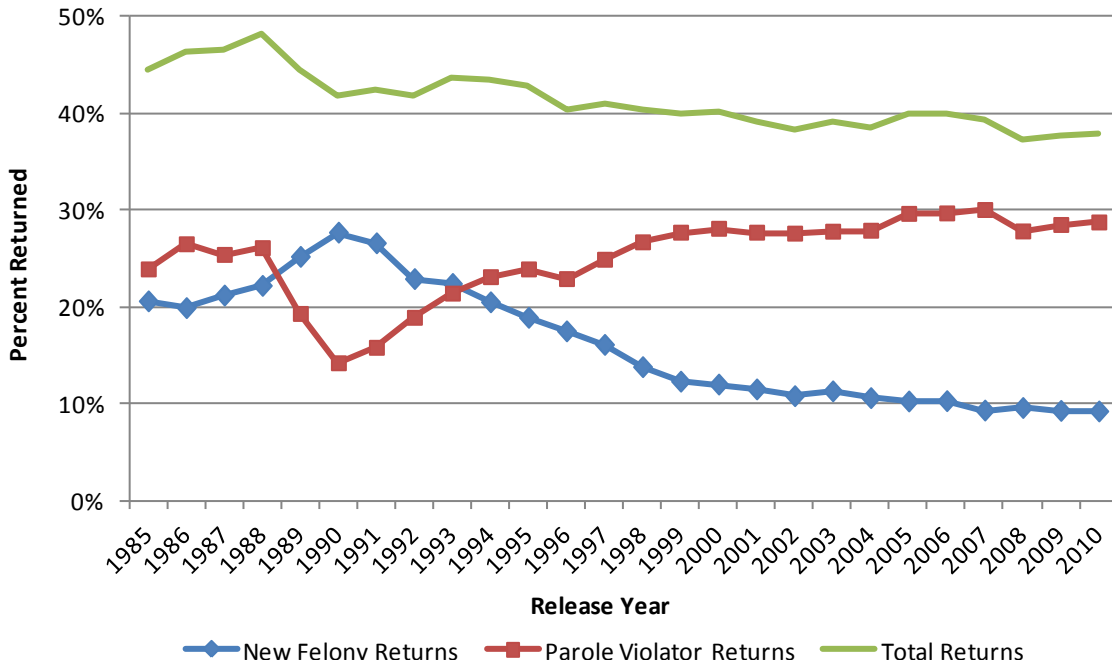

Figure 11.2
Trends in Return Rates
Suburban NYC Commitments

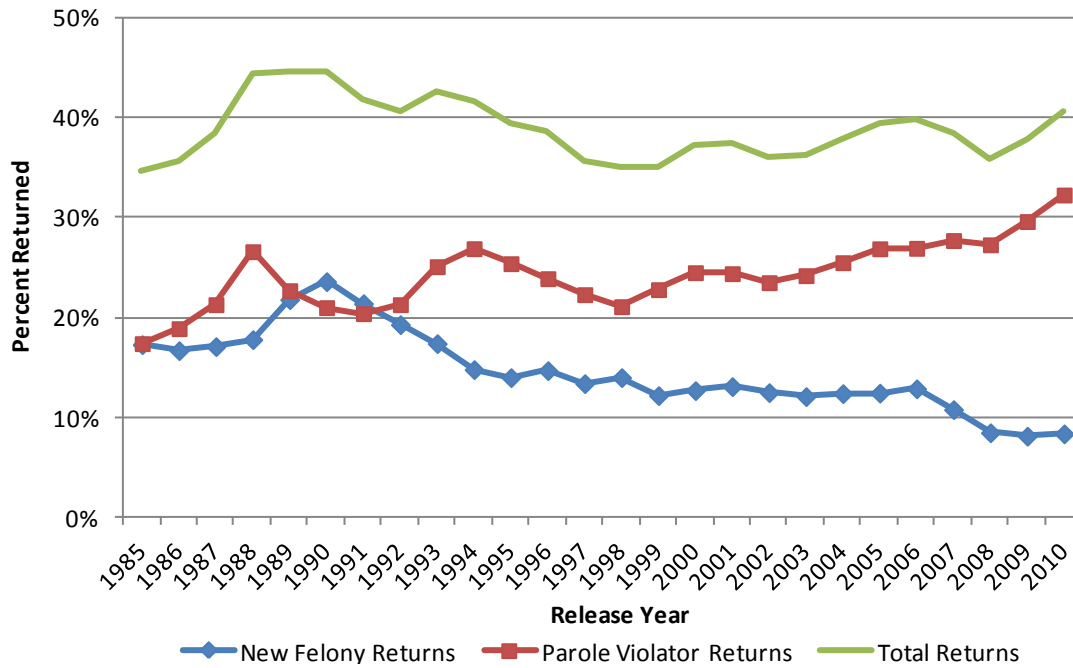

Figure 11.3
Trends in Return Rates
Upstate Urban Commitments

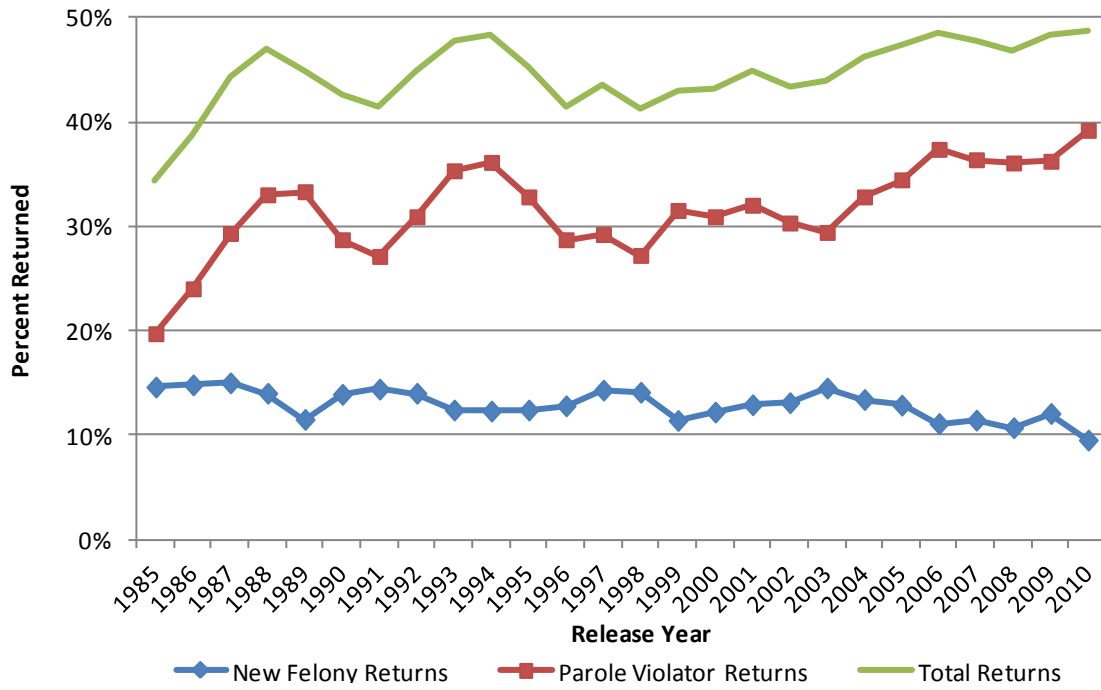
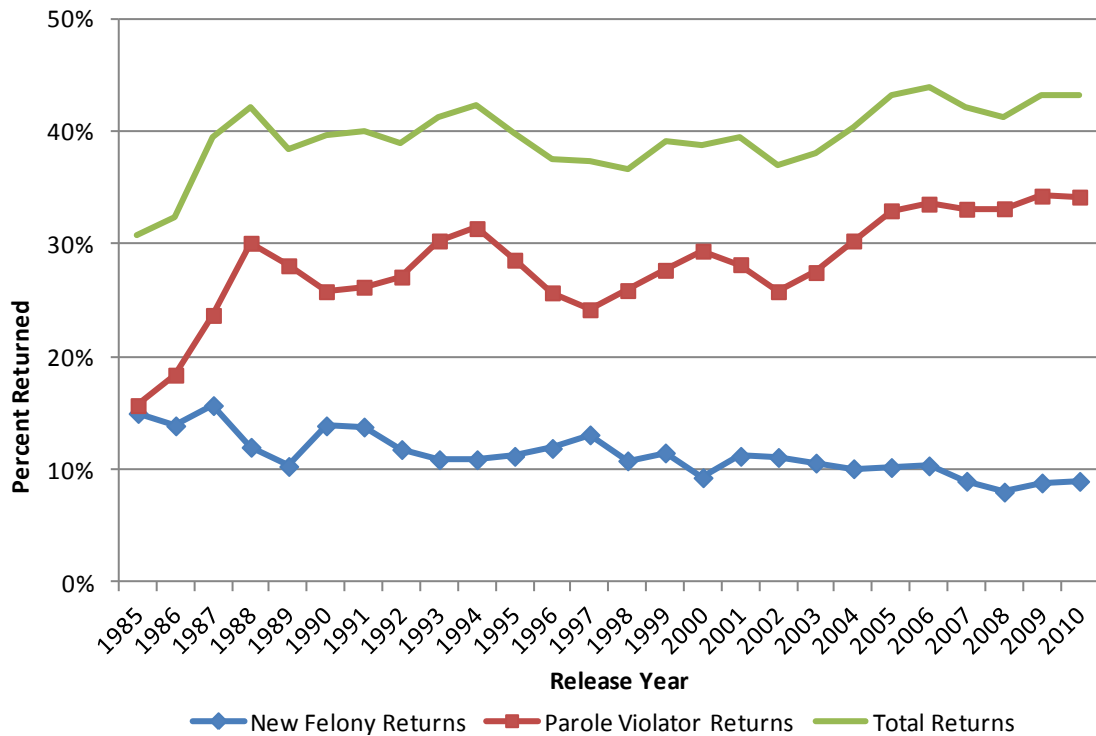

Figure 11.4
Trends in Return Rates
Other New York State Commitments



SECTION TWELVE: RETURNS OF DRUG OFFENDERS

Table 12 presents return rates by release type and felony class¹⁴ for offenders originally committed for a drug offense. Overall, 40 percent of the 8,092 drug felons released in 2010 returned to NYS DOCCS' custody within three years, including 31 percent as parole violators and 9 percent with new convictions.

Fifty-eight percent of the drug offenders released in 2010 were convicted of drug sales; 42 percent had been in DOCCS' custody for drug possession convictions. Offenders convicted of drug sales were more likely to return than those convicted of possession (43% compared to 35%). These differences were attributed to higher levels of parole violation returns among offenders convicted of drug sales (34%) compared to the rates among those in DOCCS' custody for possession (26%). The new felony return rate was not much different between drug possession convictions and drug sale convictions. The trends in the return rates of drug offenders were presented in Section Five.

There was considerable variation in the return rates between drug felony classes; A-I and A-II drug felons returned at much lower rates than offenders convicted of less serious drug offenses. This may be a function of the fact that these serious drug felons spent more time incarcerated due to longer sentences and almost 70% of them were first releases.¹⁵ Among the 1985-2010 drug release cohort, new felony returns were generally higher than were found for the 2010 cohort (14% compared to 9%).

¹⁴ New York grades felonies into classes ranging from the most serious, Class A-1, to the least serious, Class E. Sentence length is usually related to offense class.

¹⁵ See Section 10 for discussions of return rates by first/previous releases and time served.

Table 12
Type of Drug Felony by Type of Return
Inmates Released in 2010 and 1985-2010

DRUG OFFENSE BY FELONY CLASS	TOTAL RELEASED		TOTAL RETURNED		RETURNED: NEW COMMITMENT		RETURNED: PAROLE VIOLATOR	
	#	%	#	%	#	%	#	%
2010 DRUG COMMITMENT	8,092	100.0%	3,211	39.7%	719	8.9%	2,492	30.8%
CLASS A-I	30	0.4%	6	20.0%	0	0.0%	6	20.0%
CLASS A-II	380	4.7%	91	23.9%	14	3.7%	77	20.3%
CLASS B	3,179	39.3%	1,172	36.9%	260	8.2%	912	28.7%
CLASS C	2,350	29.0%	1,068	45.4%	232	9.9%	836	35.6%
CLASS D	1,847	22.8%	749	40.6%	180	9.7%	569	30.8%
CLASS E	306	3.8%	125	40.8%	33	10.8%	92	30.1%
SALE	4,698	100.0%	2,007	42.7%	410	8.7%	1,597	34.0%
CLASS A-I	11	0.2%	3	27.3%	0	0.0%	3	27.3%
CLASS A-II	156	3.3%	35	22.4%	2	1.3%	33	21.2%
CLASS B	1,979	42.1%	812	41.0%	170	8.6%	642	32.4%
CLASS C	1,478	31.5%	719	48.6%	140	9.5%	579	39.2%
CLASS D	970	20.6%	400	41.2%	87	9.0%	313	32.3%
CLASS E	104	2.2%	38	36.5%	11	10.6%	27	26.0%
POSSESSION	3,394	100.0%	1,204	35.5%	309	9.1%	895	26.4%
CLASS A-I	19	0.6%	3	15.8%	0	0.0%	3	15.8%
CLASS A-II	224	6.6%	56	25.0%	12	5.4%	44	19.6%
CLASS B	1,200	35.4%	360	30.0%	90	7.5%	270	22.5%
CLASS C	872	25.7%	349	40.0%	92	10.6%	257	29.5%
CLASS D	877	25.8%	349	39.8%	93	10.6%	256	29.2%
CLASS E	202	6.0%	87	43.1%	22	10.9%	65	32.2%
1985-2010								
DRUG COMMITMENTS	242,470	100.0%	93,317	38.5%	34,341	14.2%	58,976	24.3%
CLASS A-I	951	0.4%	83	8.7%	26	2.7%	57	6.0%
CLASS A-II	13,940	5.7%	1,639	11.8%	524	3.8%	1,115	8.0%
CLASS B	64,876	26.8%	22,476	34.6%	7,565	11.7%	14,911	23.0%
CLASS C	63,468	26.2%	26,926	42.4%	9,082	14.3%	17,844	28.1%
CLASS D	78,616	32.4%	33,687	42.9%	13,184	16.8%	20,503	26.1%
CLASS E	20,385	8.4%	8,447	41.4%	3,937	19.3%	4,510	22.1%
DATA NOT AVAILABLE	234	0.1%	59	25.2%	23	9.8%	36	15.4%
SALE	170,780	100.0%	69,457	40.7%	25,037	14.7%	44,420	26.0%
CLASS A-I	489	0.3%	42	8.6%	13	2.7%	29	5.9%
CLASS A-II	6,482	3.8%	750	11.6%	247	3.8%	503	7.8%
CLASS B	45,730	26.8%	17,092	37.4%	5,659	12.4%	11,433	25.0%
CLASS C	49,590	29.0%	21,902	44.2%	7,209	14.5%	14,693	29.6%
CLASS D	55,978	32.8%	24,487	43.7%	9,491	17.0%	14,996	26.8%
CLASS E	12,337	7.2%	5,136	41.6%	2,400	19.5%	2,736	22.2%
DATA NOT AVAILABLE	174	0.1%	48	27.6%	18	10.3%	30	17.2%
POSSESSION	71,690	100.0%	23,860	33.3%	9,304	13.0%	14,556	20.3%
CLASS A-I	462	0.6%	41	8.9%	13	2.8%	28	6.1%
CLASS A-II	7,458	10.4%	889	11.9%	277	3.7%	612	8.2%
CLASS B	19,146	26.7%	5,384	28.1%	1,906	10.0%	3,478	18.2%
CLASS C	13,878	19.4%	5,024	36.2%	1,873	13.5%	3,151	22.7%
CLASS D	22,638	31.6%	9,200	40.6%	3,693	16.3%	5,507	24.3%
CLASS E	8,048	11.2%	3,311	41.1%	1,537	19.1%	1,774	22.0%
DATA NOT AVAILABLE	60	0.1%	11	18.3%	5	8.3%	6	10.0%

SECTION THIRTEEN: RETURN RATES FOR SUBSEQUENT RELEASE COHORTS

Releases from 2011 and 2012 were followed so that more current trends in return rates could be examined. The 2011 releases were followed for two years, and the 2012 releases were followed for a one year period. The outcomes of these partial follow-ups are compared to the 2010 releases and presented in **Table 13**.

Compared to 2010, the percentage of offenders who returned within 12 months after release increased slightly among the 2011 and 2012 release cohorts. The return rate for the 2010 release cohort was 22%, while it was 23% for the 2011 and 2012 cohorts. This increase was due to the increase in the return for parole violations. While the return rate for new commitments was stable at 2%, the return rate for parole violations increased from 20% to 21%.

The percentage of offenders who returned within 24 months of release also increased from 35% among the 2010 release cohort to 36% among the 2010 release cohort. There was an increase in the return rate for parole violations and a slight decrease in the return rate for new commitments. This pattern was similar for both male and female offenders.

Table 13
2010, 2011, and 2012 Releases: Time to Return by Gender

	MALES			FEMALES			TOTAL		
	2010 # %	2011 # %	2012 # %	2010 # %	2011 # %	2012 # %	2010 # %	2011 # %	2012 # %
TOTAL RELEASED	23,049	22,330	21,893	1,556	1,380	1,453	24,605	23,710	23,346
TOTAL RETURNS									
Months to Return:									
12	5,084 22.1%	5,192 23.3%	5,169 23.6%	246 15.8%	240 17.4%	215 14.8%	5,330 21.7%	5,432 22.9%	5,384 23.1%
24 (cumulative)	8,265 35.9%	8,242 36.9%	NA	380 24.4%	346 25.1%	NA	8,645 35.1%	8,588 36.2%	NA
36 (cumulative)	9,761 42.3%	NA	NA	456 29.3%	NA	NA	10,217 41.5%	NA	NA
NEW COMMIT.									
Months to Return:									
12	488 2.1%	465 2.1%	467 2.1%	14 0.9%	10 0.7%	11 0.8%	502 2.0%	475 2.0%	478 2.0%
24 (cumulative)	1,483 6.4%	1,342 6.0%	NA	44 2.8%	28 2.0%	NA	1,527 6.2%	1,370 5.8%	NA
36 (cumulative)	2,172 9.4%	NA	NA	76 4.9%	NA	NA	2,248 9.1%	NA	NA
PAROLE VIOLAT.									
Months to Return:									
12	4,596 19.9%	4,727 21.2%	4,702 21.5%	232 14.9%	230 16.7%	204 14.0%	4,828 19.6%	4,957 20.9%	4,906 21.0%
24 (cumulative)	6,782 29.4%	6,900 30.9%	NA	336 21.6%	318 23.0%	NA	7,118 28.9%	7,218 30.4%	NA
36 (cumulative)	7,589 32.9%	NA	NA	380 24.4%	NA	NA	7,969 32.4%	NA	NA
TOTAL RETURNS									
Months to Return:									
1-6	2,459	2,482	2,419	113	121	113	2,572	2,603	2,532
7-12	2,625	2,710	2,750	133	119	102	2,758	2,829	2,852
13-18	1,927	1,813	NA	72	70	NA	1,999	1,883	NA
19-24	1,254	1,237	NA	62	36	NA	1,316	1,273	NA
25-36	1,496	NA	NA	76	NA	NA	1,572	NA	NA
TOTAL	9,761	8,242	5,169	456	346	215	10,217	8,588	5,384

APPENDICES

Appendix A (Part I)
1985-2010 Releases: Returns to Custody, by Release Type and Release Year

YEAR OF RELEASE		TOTAL RELEASED	TOTAL RETURNED		RETURNED: NEW COMMITMENT		RETURNED: PAROLE VIOLATOR	
1985-2010								
	PAROLE	411,937	180,074	43.7%	60,801	14.8%	119,273	29.0%
	CONDITIONAL RELEASE	161,670	65,173	40.3%	20,420	12.6%	44,753	27.7%
	MAXIMUM EXPIRATION	44,455	10,761	24.2%	10,761	24.2%	NA	NA
	TOTAL	618,062	256,008	41.4%	91,982	14.9%	164,026	26.5%
1985	PAROLE	10,241	4,201	41.0%	1,775	17.3%	2,426	23.7%
	CONDITIONAL RELEASE	2,032	872	42.9%	514	25.3%	358	17.6%
	MAXIMUM EXPIRATION	402	124	30.8%	124	30.8%	NA	NA
	TOTAL	12,675	5,197	41.0%	2,413	19.0%	2,784	22.0%
1986	PAROLE	11,491	4,950	43.1%	1,958	17.0%	2,992	26.0%
	CONDITIONAL RELEASE	1,975	888	45.0%	459	23.2%	429	21.7%
	MAXIMUM EXPIRATION	403	148	36.7%	148	36.7%	NA	NA
	TOTAL	13,869	5,986	43.2%	2,565	18.5%	3,421	24.7%
1987	PAROLE	13,289	6,043	45.5%	2,434	18.3%	3,609	27.2%
	CONDITIONAL RELEASE	2,202	973	44.2%	521	23.7%	452	20.5%
	MAXIMUM EXPIRATION	619	218	35.2%	218	35.2%	NA	NA
	TOTAL	16,110	7,234	44.9%	3,173	19.7%	4,061	25.2%
1988	PAROLE	14,949	7,084	47.4%	2,772	18.5%	4,312	28.8%
	CONDITIONAL RELEASE	2,135	1,033	48.4%	525	24.6%	508	23.8%
	MAXIMUM EXPIRATION	675	276	40.9%	276	40.9%	NA	NA
	TOTAL	17,759	8,393	47.3%	3,573	20.1%	4,820	27.1%
1989	PAROLE	15,822	6,968	44.0%	3,297	20.8%	3,671	23.2%
	CONDITIONAL RELEASE	2,624	1,243	47.4%	689	26.3%	554	21.1%
	MAXIMUM EXPIRATION	934	319	34.2%	319	34.2%	NA	NA
	TOTAL	19,380	8,530	44.0%	4,305	22.2%	4,225	21.8%
1990	PAROLE	19,631	8,282	42.2%	4,603	23.4%	3,679	18.7%
	CONDITIONAL RELEASE	2,961	1,285	43.4%	863	29.1%	422	14.3%
	MAXIMUM EXPIRATION	1,038	384	37.0%	384	37.0%	NA	NA
	TOTAL	23,630	9,951	42.1%	5,850	24.8%	4,101	17.4%
1991	PAROLE	19,133	8,083	42.2%	4,355	22.8%	3,728	19.5%
	CONDITIONAL RELEASE	3,242	1,401	43.2%	872	26.9%	529	16.3%
	MAXIMUM EXPIRATION	756	246	32.5%	246	32.5%	NA	NA
	TOTAL	23,131	9,730	42.1%	5,473	23.7%	4,257	18.4%
1992	PAROLE	20,019	8,362	41.8%	3,973	19.8%	4,389	21.9%
	CONDITIONAL RELEASE	3,312	1,426	43.1%	722	21.8%	704	21.3%
	MAXIMUM EXPIRATION	663	230	34.7%	230	34.7%	NA	NA
	TOTAL	23,994	10,018	41.8%	4,925	20.5%	5,093	21.2%
1993	PAROLE	22,106	9,723	44.0%	4,182	18.9%	5,541	25.1%
	CONDITIONAL RELEASE	3,369	1,523	45.2%	685	20.3%	838	24.9%
	MAXIMUM EXPIRATION	968	342	35.3%	342	35.3%	NA	NA
	TOTAL	26,443	11,588	43.8%	5,209	19.7%	6,379	24.1%
1994	PAROLE	21,197	9,321	44.0%	3,591	16.9%	5,730	27.0%
	CONDITIONAL RELEASE	3,738	1,715	45.9%	720	19.3%	995	26.6%
	MAXIMUM EXPIRATION	1,169	401	34.3%	401	34.3%	NA	NA
	TOTAL	26,104	11,437	43.8%	4,712	18.1%	6,725	25.8%
1995	PAROLE	21,585	9,233	42.8%	3,394	15.7%	5,839	27.1%
	CONDITIONAL RELEASE	4,488	1,997	44.5%	792	17.6%	1,205	26.8%
	MAXIMUM EXPIRATION	1,419	435	30.7%	435	30.7%	NA	NA
	TOTAL	27,492	11,665	42.4%	4,621	16.8%	7,044	25.6%
1996	PAROLE	20,595	8,370	40.6%	3,090	15.0%	5,280	25.6%
	CONDITIONAL RELEASE	4,706	1,973	41.9%	777	16.5%	1,196	25.4%
	MAXIMUM EXPIRATION	1,631	452	27.7%	452	27.7%	NA	NA
	TOTAL	26,932	10,795	40.1%	4,319	16.0%	6,476	24.0%
1997	PAROLE	20,141	8,277	41.1%	2,855	14.2%	5,422	26.9%
	CONDITIONAL RELEASE	5,167	2,159	41.8%	840	16.3%	1,319	25.5%
	MAXIMUM EXPIRATION	1,513	403	26.6%	403	26.6%	NA	NA
	TOTAL	26,821	10,839	40.4%	4,098	15.3%	6,741	25.1%
1998	PAROLE	17,839	7,238	40.6%	2,220	12.4%	5,018	28.1%
	CONDITIONAL RELEASE	5,798	2,356	40.6%	807	13.9%	1,549	26.7%
	MAXIMUM EXPIRATION	1,524	379	24.9%	379	24.9%	NA	NA
	TOTAL	25,161	9,973	39.6%	3,406	13.5%	6,567	26.1%

Appendix A (Part II)
1985-2010 Releases: Returns to Custody, by Release Type and Release Year

YEAR OF RELEASE		TOTAL RELEASED	TOTAL RETURNED		RETURNED: NEW COMMITMENT		RETURNED: PAROLE VIOLATOR	
1999	PAROLE	16,178	6,723	41.6%	1,771	10.9%	4,952	30.6%
	CONDITIONAL RELEASE	7,429	2,982	40.1%	867	11.7%	2,115	28.5%
	MAXIMUM EXPIRATION	1,884	448	23.8%	448	23.8%	NA	NA
	TOTAL	25,491	10,153	39.8%	3,086	12.1%	7,067	27.7%
2000	PAROLE	17,172	7,338	42.7%	1,803	10.5%	5,535	32.2%
	CONDITIONAL RELEASE	8,071	3,139	38.9%	873	10.8%	2,266	28.1%
	MAXIMUM EXPIRATION	2,329	568	24.4%	568	24.4%	NA	NA
	TOTAL	27,572	11,045	40.1%	3,244	11.8%	7,801	28.3%
2001	PAROLE	16,247	7,030	43.3%	1,707	10.5%	5,323	32.8%
	CONDITIONAL RELEASE	7,853	3,034	38.6%	842	10.7%	2,192	27.9%
	MAXIMUM EXPIRATION	2,684	613	22.8%	613	22.8%	NA	NA
	TOTAL	26,784	10,677	39.9%	3,162	11.8%	7,515	28.1%
2002	PAROLE	15,131	6,387	42.2%	1,534	10.1%	4,853	32.1%
	CONDITIONAL RELEASE	7,859	2,954	37.6%	802	10.2%	2,152	27.4%
	MAXIMUM EXPIRATION	2,644	573	21.7%	573	21.7%	NA	NA
	TOTAL	25,634	9,914	38.7%	2,909	11.3%	7,005	27.3%
2003	PAROLE	15,611	6,647	42.6%	1,640	10.5%	5,007	32.1%
	CONDITIONAL RELEASE	8,101	3,150	38.9%	887	10.9%	2,263	27.9%
	MAXIMUM EXPIRATION	2,603	574	22.1%	574	22.1%	NA	NA
	TOTAL	26,315	10,371	39.4%	3,101	11.8%	7,270	27.6%
2004	PAROLE	14,494	6,401	44.2%	1,475	10.2%	4,926	34.0%
	CONDITIONAL RELEASE	7,781	3,000	38.6%	752	9.7%	2,248	28.9%
	MAXIMUM EXPIRATION	2,646	551	20.8%	551	20.8%	NA	NA
	TOTAL	24,921	9,952	39.9%	2,778	11.1%	7,174	28.8%
2005	PAROLE	13,869	6,355	45.8%	1,436	10.4%	4,919	35.5%
	CONDITIONAL RELEASE	7,976	3,222	40.4%	701	8.8%	2,521	31.6%
	MAXIMUM EXPIRATION	2,378	505	21.2%	505	21.2%	NA	NA
	TOTAL	24,223	10,082	41.6%	2,642	10.9%	7,440	30.7%
2006	PAROLE	12,327	5,928	48.1%	1,216	9.9%	4,712	38.2%
	CONDITIONAL RELEASE	9,640	3,896	40.4%	900	9.3%	2,996	31.1%
	MAXIMUM EXPIRATION	2,536	511	20.1%	511	20.1%	NA	NA
	TOTAL	24,503	10,335	42.2%	2,627	10.7%	7,708	31.5%
2007	PAROLE	12,201	5,901	48.4%	1,075	8.8%	4,826	39.6%
	CONDITIONAL RELEASE	11,622	4,551	39.2%	994	8.6%	3,557	30.6%
	MAXIMUM EXPIRATION	2,763	540	19.5%	540	19.5%	NA	NA
	TOTAL	26,586	10,992	41.3%	2,609	9.8%	8,383	31.5%
2008	PAROLE	11,268	5,415	48.1%	952	8.4%	4,463	39.6%
	CONDITIONAL RELEASE	12,537	4,715	37.6%	1,014	8.1%	3,701	29.5%
	MAXIMUM EXPIRATION	3,062	558	18.2%	558	18.2%	NA	NA
	TOTAL	26,867	10,688	39.8%	2,524	9.4%	8,164	30.4%
2009	PAROLE	9,819	4,931	50.2%	891	9.1%	4,040	41.1%
	CONDITIONAL RELEASE	12,711	4,846	38.1%	1,050	8.3%	3,796	29.9%
	MAXIMUM EXPIRATION	2,530	469	18.5%	469	18.5%	NA	NA
	TOTAL	25,060	10,246	40.9%	2,410	9.6%	7,836	31.3%
2010	PAROLE	9,582	4,883	51.0%	802	8.4%	4,081	42.6%
	CONDITIONAL RELEASE	12,341	4,840	39.2%	952	7.7%	3,888	31.5%
	MAXIMUM EXPIRATION	2,682	494	18.4%	494	18.4%	NA	NA
	TOTAL	24,605	10,217	41.5%	2,248	9.1%	7,969	32.4%

Appendix B (Part I)
1985-2010 Releases: Returns to Custody by Gender

YEAR OF RELEASE		TOTAL RELEASED	TOTAL RETURNED		RETURNED: NEW COMMITMENT		RETURNED: PAROLE VIOLATOR	
1985-2010								
	MALE	575,163	243,485	42.3%	88,412	15.4%	155,073	27.0%
	FEMALE	42,899	12,523	29.2%	3,570	8.3%	8,953	20.9%
	TOTAL	618,062	256,008	41.4%	91,982	14.9%	164,026	26.5%
1985	MALE	12,144	5,054	41.6%	2,367	19.5%	2,687	22.1%
	FEMALE	531	143	26.9%	46	8.7%	97	18.3%
	TOTAL	12,675	5,197	41.0%	2,413	19.0%	2,784	22.0%
1986	MALE	13,297	5,818	43.8%	2,503	18.8%	3,315	24.9%
	FEMALE	572	168	29.4%	62	10.8%	106	18.5%
	TOTAL	13,869	5,986	43.2%	2,565	18.5%	3,421	24.7%
1987	MALE	15,379	7,026	45.7%	3,106	20.2%	3,920	25.5%
	FEMALE	731	208	28.5%	67	9.2%	141	19.3%
	TOTAL	16,110	7,234	44.9%	3,173	19.7%	4,061	25.2%
1988	MALE	16,940	8,097	47.8%	3,477	20.5%	4,620	27.3%
	FEMALE	819	296	36.1%	96	11.7%	200	24.4%
	TOTAL	17,759	8,393	47.3%	3,573	20.1%	4,820	27.1%
1989	MALE	18,240	8,161	44.7%	4,154	22.8%	4,007	22.0%
	FEMALE	1,140	369	32.4%	151	13.2%	218	19.1%
	TOTAL	19,380	8,530	44.0%	4,305	22.2%	4,225	21.8%
1990	MALE	21,999	9,441	42.9%	5,604	25.5%	3,837	17.4%
	FEMALE	1,631	510	31.3%	246	15.1%	264	16.2%
	TOTAL	23,630	9,951	42.1%	5,850	24.8%	4,101	17.4%
1991	MALE	21,403	9,194	43.0%	5,202	24.3%	3,992	18.7%
	FEMALE	1,728	536	31.0%	271	15.7%	265	15.3%
	TOTAL	23,131	9,730	42.1%	5,473	23.7%	4,257	18.4%
1992	MALE	22,022	9,430	42.8%	4,657	21.1%	4,773	21.7%
	FEMALE	1,972	588	29.8%	268	13.6%	320	16.2%
	TOTAL	23,994	10,018	41.8%	4,925	20.5%	5,093	21.2%
1993	MALE	24,288	10,987	45.2%	4,956	20.4%	6,031	24.8%
	FEMALE	2,155	601	27.9%	253	11.7%	348	16.1%
	TOTAL	26,443	11,588	43.8%	5,209	19.7%	6,379	24.1%
1994	MALE	24,073	10,829	45.0%	4,465	18.5%	6,364	26.4%
	FEMALE	2,031	608	29.9%	247	12.2%	361	17.8%
	TOTAL	26,104	11,437	43.8%	4,712	18.1%	6,725	25.8%
1995	MALE	25,391	11,083	43.6%	4,417	17.4%	6,666	26.3%
	FEMALE	2,101	582	27.7%	204	9.7%	378	18.0%
	TOTAL	27,492	11,665	42.4%	4,621	16.8%	7,044	25.6%
1996	MALE	24,893	10,239	41.1%	4,110	16.5%	6,129	24.6%
	FEMALE	2,039	556	27.3%	209	10.3%	347	17.0%
	TOTAL	26,932	10,795	40.1%	4,319	16.0%	6,476	24.0%
1997	MALE	24,713	10,294	41.7%	3,923	15.9%	6,371	25.8%
	FEMALE	2,108	545	25.9%	175	8.3%	370	17.6%
	TOTAL	26,821	10,839	40.4%	4,098	15.3%	6,741	25.1%
1998	MALE	23,139	9,408	40.7%	3,262	14.1%	6,146	26.6%
	FEMALE	2,022	565	27.9%	144	7.1%	421	20.8%
	TOTAL	25,161	9,973	39.6%	3,406	13.5%	6,567	26.1%
1999	MALE	23,453	9,549	40.7%	2,947	12.6%	6,602	28.1%
	FEMALE	2,038	604	29.6%	139	6.8%	465	22.8%
	TOTAL	25,491	10,153	39.8%	3,086	12.1%	7,067	27.7%

Appendix B (Part II)
1985-2010 Releases: Returns to Custody by Gender

YEAR OF RELEASE		TOTAL RELEASED	TOTAL RETURNED		RETURNED: NEW COMMITMENT		RETURNED: PAROLE VIOLATOR	
2000	MALE	25,483	10,445	41.0%	3,122	12.3%	7,323	28.7%
	FEMALE	2,089	600	28.7%	122	5.8%	478	22.9%
	TOTAL	27,572	11,045	40.1%	3,244	11.8%	7,801	28.3%
2001	MALE	24,913	10,103	40.6%	3,047	12.2%	7,056	28.3%
	FEMALE	1,871	574	30.7%	115	6.1%	459	24.5%
	TOTAL	26,784	10,677	39.9%	3,162	11.8%	7,515	28.1%
2002	MALE	23,783	9,422	39.6%	2,820	11.9%	6,602	27.8%
	FEMALE	1,851	492	26.6%	89	4.8%	403	21.8%
	TOTAL	25,634	9,914	38.7%	2,909	11.3%	7,005	27.3%
2003	MALE	24,626	9,861	40.0%	2,995	12.2%	6,866	27.9%
	FEMALE	1,689	510	30.2%	106	6.3%	404	23.9%
	TOTAL	26,315	10,371	39.4%	3,101	11.8%	7,270	27.6%
2004	MALE	23,215	9,416	40.6%	2,661	11.5%	6,755	29.1%
	FEMALE	1,706	536	31.4%	117	6.9%	419	24.6%
	TOTAL	24,921	9,952	39.9%	2,778	11.1%	7,174	28.8%
2005	MALE	22,597	9,580	42.4%	2,564	11.3%	7,016	31.0%
	FEMALE	1,626	502	30.9%	78	4.8%	424	26.1%
	TOTAL	24,223	10,082	41.6%	2,642	10.9%	7,440	30.7%
2006	MALE	22,837	9,851	43.1%	2,539	11.1%	7,312	32.0%
	FEMALE	1,666	484	29.1%	88	5.3%	396	23.8%
	TOTAL	24,503	10,335	42.2%	2,627	10.7%	7,708	31.5%
2007	MALE	24,747	10,436	42.2%	2,527	10.2%	7,909	32.0%
	FEMALE	1,839	556	30.2%	82	4.5%	474	25.8%
	TOTAL	26,586	10,992	41.3%	2,609	9.8%	8,383	31.5%
2008	MALE	25,059	10,198	40.7%	2,460	9.8%	7,738	30.9%
	FEMALE	1,808	490	27.1%	64	3.5%	426	23.6%
	TOTAL	26,867	10,688	39.8%	2,524	9.4%	8,164	30.4%
2009	MALE	23,480	9,802	41.7%	2,355	10.0%	7,447	31.7%
	FEMALE	1,580	444	28.1%	55	3.5%	389	24.6%
	TOTAL	25,060	10,246	40.9%	2,410	9.6%	7,836	31.3%
2010	MALE	23,049	9,761	42.3%	2,172	9.4%	7,589	32.9%
	FEMALE	1,556	456	29.3%	76	4.9%	380	24.4%
	TOTAL	24,605	10,217	41.5%	2,248	9.1%	7,969	32.4%

Appendix C
1985-2010 Releases Most Serious Crime at Commitment by Return Type

MOST SERIOUS CRIME AT COMMITMENT	TOTAL RELEASED	TOTAL RETURNED		RETURNED: NEW COMMITMENT		RETURNED: PAROLE VIOLATOR	
		#	%	#	%	#	%
TOTAL	618,062	256,008	41.4%	91,982	14.9%	164,026	26.5%
VIOLENT FELONY OFFENSES	205,228	86,634	42.2%	30,024	14.6%	56,610	27.6%
MURDER	2,410	388	16.1%	48	2.0%	340	14.1%
ATTEMPT MURDER	4,600	1,235	26.8%	365	7.9%	870	18.9%
MANSLAUGHTER 1ST	9,090	2,273	25.0%	610	6.7%	1,663	18.3%
RAPE 1ST	6,434	2,553	39.7%	553	8.6%	2,000	31.1%
ROBBERY 1ST	45,487	19,722	43.4%	7,192	15.8%	12,530	27.5%
ROBBERY 2ND	46,200	22,732	49.2%	8,638	18.7%	14,094	30.5%
ASSAULT 1ST	7,984	2,475	31.0%	713	8.9%	1,762	22.1%
ASSAULT 2ND	12,316	4,795	38.9%	1,251	10.2%	3,544	28.8%
BURGLARY 1ST	3,839	1,531	39.9%	437	11.4%	1,094	28.5%
BURGLARY 2ND	31,729	16,365	51.6%	6,151	19.4%	10,214	32.2%
ARSON 1ST,2ND	1,334	437	32.8%	93	7.0%	344	25.8%
SODOMY 1ST	3,239	1,129	34.9%	172	5.3%	957	29.5%
VFO SEXUAL ABUSE 1,2,3	6,161	2,230	36.2%	353	5.7%	1,877	30.5%
DANGEROUS WEAPONS	23,250	8,458	36.4%	3,380	14.5%	5,078	21.8%
KIDNAPPING 1ST,2ND	976	240	24.6%	55	5.6%	185	19.0%
OTHER VFO SEX OFFENSES	81	32	39.5%	7	8.6%	25	30.9%
OTHER VIOLENT	98	39	39.8%	6	6.1%	33	33.7%
OTHER COERCIVE OFFENSES	44,592	17,913	40.2%	5,944	13.3%	11,969	26.8%
MANSLAUGHTER 2ND	2,247	475	21.1%	134	6.0%	341	15.2%
CRIMINALLY NEGLIGENT HOMICIDE	1,083	149	13.8%	48	4.4%	101	9.3%
ROBBERY 3RD	18,626	9,679	52.0%	3,626	19.5%	6,053	32.5%
ATTEMPTED ASSAULT 2ND	5,279	2,135	40.4%	682	12.9%	1,453	27.5%
OTHER SEX OFFENSES	6,031	1,782	29.5%	366	6.1%	1,416	23.5%
OTHER COERCIVE	11,326	3,693	32.6%	1,088	9.6%	2,605	23.0%
DRUG OFFENSES	242,471	93,317	38.5%	34,341	14.2%	58,976	24.3%
PROPERTY & OTHER OFFENSES	107,747	49,868	46.3%	18,675	17.3%	31,193	29.0%
BURGLARY 3RD	36,243	19,522	53.9%	7,485	20.7%	12,037	33.2%
GRAND LARCENY	24,909	11,598	46.6%	4,674	18.8%	6,924	27.8%
FORGERY	9,746	4,060	41.7%	1,247	12.8%	2,813	28.9%
POSSESSION OF STOLEN PROPERTY	15,160	7,809	51.5%	3,233	21.3%	4,576	30.2%
DRIVING WHILE INTOXICATED	10,427	2,638	25.3%	836	8.0%	1,802	17.3%
ALL OTHER FELONIES	11,262	4,241	37.7%	1,200	10.7%	3,041	27.0%
YOUTHFUL OFFENDERS	17,130	7,946	46.4%	2,845	16.6%	5,101	29.8%
JUVENILE OFFENDERS	852	315	37.0%	143	16.8%	172	20.2%
UNKNOWN	42	15	35.7%	10	23.8%	5	11.9%

Appendix D (Part I)
1985-2010 Releases: Returns by Most Serious Crime at Commitment

	1985			1986			1987			1988			1989		
	TOTAL RELEASED	TOTAL RETURNED #	%	TOTAL RELEASED	TOTAL RETURNED #	%	TOTAL RELEASED	TOTAL RETURNED #	%	TOTAL RELEASED	TOTAL RETURNED #	%	TOTAL RELEASED	TOTAL RETURNED #	%
TOTAL	12,675	5,197	41.0%	13,869	5,986	43.2%	16,110	7,234	44.9%	17,759	8,393	47.3%	19,380	8,530	44.0%
VIOLENT FELONY OFFENSES	7,420	3,177	42.8%	7,934	3,569	45.0%	8,796	4,062	46.2%	8,934	4,268	47.8%	8,539	3,833	44.9%
MURDER	41	3	7.3%	42	11	26.2%	50	8	16.0%	84	15	17.9%	63	10	15.9%
ATTEMPTED MURDER	86	20	23.3%	116	29	25.0%	141	42	29.8%	142	39	27.5%	133	37	27.8%
MANSLAUGHTER 1ST	424	111	26.2%	401	120	29.9%	472	121	25.6%	473	130	27.5%	401	93	23.2%
RAPE 1ST	236	93	39.4%	218	99	45.4%	270	101	37.4%	252	100	39.7%	245	105	42.9%
ROBBERY 1ST	2,109	935	44.3%	2,169	1,032	47.6%	2,364	1,148	48.6%	2,351	1,138	48.4%	2,205	1,003	45.5%
ROBBERY 2ND	1,976	985	49.8%	1,998	1,019	51.0%	2,250	1,229	54.6%	2,298	1,291	56.2%	2,133	1,122	52.6%
ASSAULT 1ST	196	64	32.7%	246	78	31.7%	277	84	30.3%	292	93	31.8%	273	77	28.2%
ASSAULT 2ND	212	66	31.1%	273	92	33.7%	284	114	40.1%	294	134	45.6%	285	117	41.1%
BURGLARY 1ST	99	44	44.4%	119	48	40.3%	138	69	50.0%	171	72	42.1%	134	50	37.3%
BURGLARY 2ND	1,113	545	49.0%	1,326	679	51.2%	1,424	765	53.7%	1,495	854	57.1%	1,557	836	53.7%
ARSON 1ST,2ND	59	19	32.2%	64	20	31.3%	69	23	33.3%	68	25	36.8%	58	15	25.9%
SODOMY 1ST	79	21	26.6%	86	34	39.5%	105	33	31.4%	105	34	32.4%	109	39	35.8%
VFO SEXUAL ABUSE 1,2,3	100	23	23.0%	115	34	29.6%	123	29	23.6%	131	32	24.4%	137	46	33.6%
WEAPONS OFFENSES	672	240	35.7%	737	263	35.7%	795	285	35.8%	758	307	40.5%	785	277	35.3%
KIDNAPPING 1ST,2ND	17	8	47.1%	24	11	45.8%	33	10	30.3%	19	4	21.1%	21	6	28.6%
OTHER VIOLENT FELONY	1	0	0.0%	0	0	NA	1	1	100.0%	1	0	0.0%	0	0	NA
OTHER COERCIVE OFFENSES	730	247	33.8%	774	315	40.7%	981	412	42.0%	1,040	457	43.9%	1,180	503	42.6%
MANSLAUGHTER 2ND	106	27	25.5%	79	20	25.3%	119	21	17.6%	105	26	24.8%	89	21	23.6%
OTHER HOMICIDE	23	5	21.7%	26	4	15.4%	46	5	10.9%	39	5	12.8%	48	5	10.4%
ROBBERY 3RD	357	167	46.8%	395	223	56.5%	461	277	60.1%	563	326	57.9%	638	353	55.3%
ATT ASSAULT 2ND	78	17	21.8%	73	22	30.1%	117	44	37.6%	105	45	42.9%	119	47	39.5%
OTHER SEX OFFENSES	49	5	10.2%	80	13	16.3%	70	14	20.0%	74	15	20.3%	97	27	27.8%
OTHER COERCIVE	117	26	22.2%	121	33	27.3%	168	51	30.4%	154	40	26.0%	189	50	26.5%
DRUG OFFENSES	1,641	517	31.5%	2,104	707	33.6%	2,848	1,061	37.3%	4,044	1,662	41.1%	5,723	2,198	38.4%
PROPERTY AND OTHER OFFENSES	2,544	1,112	43.7%	2,709	1,231	45.4%	3,082	1,489	48.3%	3,312	1,761	53.2%	3,480	1,749	50.3%
BURGLARY 3RD	1,190	578	48.6%	1,169	598	51.2%	1,219	634	52.0%	1,301	737	56.6%	1,363	739	54.2%
GRAND LARCENY	567	238	42.0%	675	314	46.5%	860	414	48.1%	922	492	53.4%	859	426	49.6%
FORGERY	232	76	32.8%	215	69	32.1%	252	104	41.3%	248	102	41.1%	281	132	47.0%
STOLEN PROPERTY	392	183	46.7%	453	207	45.7%	537	277	51.6%	595	337	56.6%	682	361	52.9%
DRIVE INTOXICATED	56	11	19.6%	64	9	14.1%	79	18	22.8%	103	37	35.9%	142	35	24.6%
ALL OTHER FELONIES	107	26	24.3%	133	34	25.6%	135	42	31.1%	143	56	39.2%	153	56	36.6%
YOUTHFUL OFFENDER	326	142	43.6%	341	162	47.5%	401	209	52.1%	425	242	56.9%	456	247	54.2%
JUVENILE OFFENDER	0	0	NA	0	0	NA	0	0	NA	0	0	NA	0	0	NA
DATA NOT AVAILABLE	14	2	14.3%	7	2	28.6%	2	1	50.0%	4	3	75.0%	2	0	0.0%

Appendix D (Part II)
1985-2010 Releases: Returns by Most Serious Crime at Commitment

	1990			1991			1992			1993			1994		
	TOTAL RELEASED	TOTAL RETURNED #	%	TOTAL RELEASED	TOTAL RETURNED #	%	TOTAL RELEASED	TOTAL RETURNED #	%	TOTAL RELEASED	TOTAL RETURNED #	%	TOTAL RELEASED	TOTAL RETURNED #	%
TOTAL	23,630	9,951	42.1%	23,131	9,730	42.1%	23,994	10,018	41.8%	26,443	11,588	43.8%	26,104	11,437	43.8%
VIOLENT FELONY OFFENSES	8,812	3,898	44.2%	7,987	3,461	43.3%	8,162	3,533	43.3%	8,960	4,053	45.2%	8,671	3,958	45.6%
MURDER	43	7	16.3%	57	10	17.5%	56	15	26.8%	67	14	20.9%	85	16	18.8%
ATTEMPTED MURDER	131	41	31.3%	125	32	25.6%	143	40	28.0%	169	58	34.3%	190	61	32.1%
MANSLAUGHTER 1ST	381	107	28.1%	327	79	24.2%	325	88	27.1%	352	92	26.1%	312	101	32.4%
RAPE 1ST	226	80	35.4%	222	76	34.2%	219	86	39.3%	265	124	46.8%	241	105	43.6%
ROBBERY 1ST	2,134	973	45.6%	1,892	866	45.8%	1,917	860	44.9%	2,156	995	46.2%	2,054	970	47.2%
ROBBERY 2ND	2,344	1,175	50.1%	2,087	1,038	49.7%	2,079	1,028	49.4%	2,217	1,123	50.7%	2,052	1,091	53.2%
ASSAULT 1ST	253	91	36.0%	246	71	28.9%	276	97	35.1%	293	98	33.4%	320	96	30.0%
ASSAULT 2ND	333	125	37.5%	334	130	38.9%	338	129	38.2%	378	158	41.8%	400	168	42.0%
BURGLARY 1ST	143	65	45.5%	111	42	37.8%	143	55	38.5%	115	62	53.9%	148	58	39.2%
BURGLARY 2ND	1,592	834	52.4%	1,410	731	51.8%	1,350	706	52.3%	1,406	788	56.0%	1,302	714	54.8%
ARSON 1ST,2ND	72	19	26.4%	47	16	34.0%	57	26	45.6%	61	25	41.0%	50	23	46.0%
SODOMY 1ST	84	28	33.3%	93	24	25.8%	98	38	38.8%	115	45	39.1%	112	42	37.5%
VFO SEXUAL ABUSE 1,2,3	140	36	25.7%	141	38	27.0%	176	52	29.5%	183	60	32.8%	205	75	36.6%
WEAPONS OFFENSES	906	311	34.3%	864	297	34.4%	951	307	32.3%	1,140	399	35.0%	1,161	423	36.4%
KIDNAPPING 1ST,2ND	30	6	20.0%	30	10	33.3%	32	6	18.8%	40	11	27.5%	38	14	36.8%
OTHER VIOLENT FELONY	0	0	NA	1	1	100.0%	2	0	0.0%	3	1	33.3%	1	1	100.0%
OTHER COERCIVE OFFENSES	1,316	577	43.8%	1,258	537	42.7%	1,319	576	43.7%	1,468	659	44.9%	1,555	710	45.7%
MANSLAUGHTER 2ND	87	15	17.2%	77	13	16.9%	76	13	17.1%	66	16	24.2%	90	22	24.4%
OTHER HOMICIDE	40	4	10.0%	37	4	10.8%	44	4	9.1%	47	4	8.5%	40	10	25.0%
ROBBERY 3RD	758	408	53.8%	742	409	55.1%	728	396	54.4%	821	463	56.4%	850	476	56.0%
ATT ASSAULT 2ND	126	64	50.8%	132	53	40.2%	155	78	50.3%	156	64	41.0%	161	70	43.5%
OTHER SEX OFFENSES	108	23	21.3%	86	14	16.3%	116	29	25.0%	132	33	25.0%	138	46	33.3%
OTHER COERCIVE	197	63	32.0%	184	44	23.9%	200	56	28.0%	246	79	32.1%	276	86	31.2%
DRUG OFFENSES	8,914	3,264	36.6%	9,457	3,601	38.1%	10,140	3,795	37.4%	11,212	4,490	40.0%	11,225	4,419	39.4%
PROPERTY AND OTHER OFFENSES	3,955	1,915	48.4%	3,893	1,872	48.1%	3,845	1,890	49.2%	4,294	2,139	49.8%	4,116	2,081	50.6%
BURGLARY 3RD	1,565	836	53.4%	1,462	759	51.9%	1,435	788	54.9%	1,632	897	55.0%	1,562	885	56.7%
GRAND LARCENY	918	446	48.6%	919	449	48.9%	923	470	50.9%	1,021	524	51.3%	985	476	48.3%
FORGERY	295	124	42.0%	272	117	43.0%	270	120	44.4%	346	140	40.5%	286	133	46.5%
STOLEN PROPERTY	802	385	48.0%	798	416	52.1%	745	379	50.9%	801	416	51.9%	734	393	53.5%
DRIVE INTOXICATED	174	50	28.7%	233	54	23.2%	248	61	24.6%	263	78	29.7%	320	86	26.9%
ALL OTHER FELONIES	201	74	36.8%	209	77	36.8%	224	72	32.1%	231	84	36.4%	229	108	47.2%
YOUTHFUL OFFENDER	631	297	47.1%	531	256	48.2%	527	223	42.3%	509	247	48.5%	533	267	50.1%
JUVENILE OFFENDER	0	0	NA	0	0	NA	0	0	NA	0	0	NA	0	0	NA
DATA NOT AVAILABLE	2	0	0.0%	5	3	60.0%	1	1	100.0%	0	0	NA	4	2	50.0%

Appendix D (Part III)
1985-2010 Releases: Returns by Most Serious Crime at Commitment

	1995			1996			1997			1998			1999		
	TOTAL RELEASED	TOTAL RETURNED #	%	TOTAL RELEASED	TOTAL RETURNED #	%	TOTAL RELEASED	TOTAL RETURNED #	%	TOTAL RELEASED	TOTAL RETURNED #	%	TOTAL RELEASED	TOTAL RETURNED #	%
TOTAL	27,492	11,665	42.4%	26,932	10,795	40.1%	26,821	10,839	40.4%	25,161	9,973	39.6%	25,491	10,153	39.8%
VIOLENT FELONY OFFENSES	9,022	4,122	45.7%	8,255	3,596	43.6%	7,847	3,400	43.3%	6,895	2,938	42.6%	6,851	2,701	39.4%
MURDER	70	12	17.1%	53	15	28.3%	59	11	18.6%	52	13	25.0%	49	10	20.4%
ATTEMPTED MURDER	174	59	33.9%	159	52	32.7%	169	57	33.7%	147	43	29.3%	181	51	28.2%
MANSLAUGHTER 1ST	318	101	31.8%	285	80	28.1%	305	93	30.5%	246	69	28.0%	276	84	30.4%
RAPE 1ST	256	116	45.3%	261	104	39.8%	281	107	38.1%	263	122	46.4%	245	92	37.6%
ROBBERY 1ST	2,088	945	45.3%	1,874	866	46.2%	1,695	769	45.4%	1,467	683	46.6%	1,442	651	45.1%
ROBBERY 2ND	2,178	1,130	51.9%	1,936	951	49.1%	1,818	888	48.8%	1,543	746	48.3%	1,532	673	43.9%
ASSAULT 1ST	309	102	33.0%	276	100	36.2%	279	82	29.4%	254	76	29.9%	294	99	33.7%
ASSAULT 2ND	438	169	38.6%	405	156	38.5%	450	180	40.0%	430	154	35.8%	486	146	30.0%
BURGLARY 1ST	164	78	47.6%	142	58	40.8%	141	57	40.4%	133	58	43.6%	129	50	38.8%
BURGLARY 2ND	1,329	747	56.2%	1,329	685	51.5%	1,225	639	52.2%	1,133	575	50.8%	1,025	483	47.1%
ARSON 1ST,2ND	51	22	43.1%	46	16	34.8%	56	20	35.7%	43	10	23.3%	41	13	31.7%
SODOMY 1ST	132	54	40.9%	143	46	32.2%	136	47	34.6%	132	48	36.4%	126	41	32.5%
VFO SEXUAL ABUSE 1,2,3	240	95	39.6%	221	78	35.3%	225	81	36.0%	250	82	32.8%	238	69	29.0%
WEAPONS OFFENSES	1,225	478	39.0%	1,079	380	35.2%	963	357	37.1%	763	252	33.0%	755	234	31.0%
KIDNAPPING 1ST,2ND	47	14	29.8%	44	8	18.2%	44	12	27.3%	37	7	18.9%	31	5	16.1%
OTHER VIOLENT FELONY	3	0	0.0%	2	1	50.0%	1	0	0.0%	2	0	0.0%	1	0	0.0%
OTHER COERCIVE OFFENSES	1,608	701	43.6%	1,667	666	40.0%	1,841	740	40.2%	1,735	672	38.7%	1,841	745	40.5%
MANSLAUGHTER 2ND	80	21	26.3%	73	16	21.9%	71	15	21.1%	82	11	13.4%	80	17	21.3%
OTHER HOMICIDE	39	7	17.9%	52	8	15.4%	37	4	10.8%	46	14	30.4%	58	8	13.8%
ROBBERY 3RD	858	433	50.5%	776	398	51.3%	811	416	51.3%	730	364	49.9%	732	400	54.6%
ATT ASSAULT 2ND	169	91	53.8%	183	69	37.7%	192	86	44.8%	204	78	38.2%	220	93	42.3%
OTHER SEX OFFENSES	166	59	35.5%	196	60	30.6%	238	74	31.1%	228	69	30.3%	222	66	29.7%
OTHER COERCIVE	296	90	30.4%	387	115	29.7%	492	145	29.5%	445	136	30.6%	529	161	30.4%
DRUG OFFENSES	11,957	4,500	37.6%	12,002	4,236	35.3%	12,031	4,364	36.3%	11,833	4,300	36.3%	11,973	4,486	37.5%
PROPERTY AND OTHER OFFENSES	4,226	2,027	48.0%	4,233	1,953	46.1%	4,314	1,956	45.3%	3,951	1,712	43.3%	3,995	1,836	46.0%
BURGLARY 3RD	1,521	828	54.4%	1,500	798	53.2%	1,494	801	53.6%	1,311	682	52.0%	1,308	718	54.9%
GRAND LARCENY	1,048	507	48.4%	1,020	461	45.2%	1,022	459	44.9%	956	436	45.6%	965	454	47.0%
FORGERY	351	144	41.0%	365	148	40.5%	345	123	35.7%	332	124	37.3%	393	153	38.9%
STOLEN PROPERTY	689	351	50.9%	667	339	50.8%	719	340	47.3%	614	262	42.7%	505	257	50.9%
DRIVE INTOXICATED	335	98	29.3%	373	95	25.5%	364	87	23.9%	358	76	21.2%	387	81	20.9%
ALL OTHER FELONIES	282	99	35.1%	308	112	36.4%	370	146	39.5%	380	132	34.7%	437	173	39.6%
YOUTHFUL OFFENDER	673	312	46.4%	712	318	44.7%	722	351	48.6%	677	314	46.4%	755	355	47.0%
JUVENILE OFFENDER	6	3	50.0%	63	26	41.3%	66	28	42.4%	69	36	52.2%	76	30	39.5%
DATA NOT AVAILABLE	0	0	NA	0	0	NA	0	0	NA	1	1	100.0%	0	0	NA

Appendix D (Part IV)
1985-2010 Releases: Returns by Most Serious Crime at Commitment

	2000			2001			2002			2003			2004		
	TOTAL RELEASED	TOTAL RETURNED #	%	TOTAL RELEASED	TOTAL RETURNED #	%	TOTAL RELEASED	TOTAL RETURNED #	%	TOTAL RELEASED	TOTAL RETURNED #	%	TOTAL RELEASED	TOTAL RETURNED #	%
TOTAL	27,572	11,045	40.1%	26,784	10,677	39.9%	25,634	9,914	38.7%	26,315	10,371	39.4%	24,921	9,952	39.9%
VIOLENT FELONY OFFENSES	7,610	2,788	36.6%	7,516	2,637	35.1%	7,124	2,478	34.8%	7,280	2,702	37.1%	6,843	2,535	37.0%
MURDER	56	13	23.2%	95	20	21.1%	83	19	22.9%	85	16	18.8%	69	14	20.3%
ATTEMPTED MURDER	214	50	23.4%	243	70	28.8%	222	49	22.1%	236	60	25.4%	210	61	29.0%
MANSLAUGHTER 1ST	322	76	23.6%	340	83	24.4%	360	71	19.7%	374	85	22.7%	323	75	23.2%
RAPE 1ST	284	112	39.4%	229	78	34.1%	281	101	35.9%	270	95	35.2%	249	96	38.6%
ROBBERY 1ST	1,642	642	39.1%	1,725	608	35.2%	1,510	537	35.6%	1,560	568	36.4%	1,387	460	33.2%
ROBBERY 2ND	1,560	675	43.3%	1,545	635	41.1%	1,387	561	40.4%	1,329	560	42.1%	1,301	543	41.7%
ASSAULT 1ST	314	89	28.3%	316	79	25.0%	308	85	27.6%	340	90	26.5%	335	90	26.9%
ASSAULT 2ND	552	152	27.5%	510	169	33.1%	537	181	33.7%	574	228	39.7%	538	209	38.8%
BURGLARY 1ST	182	63	34.6%	158	55	34.8%	159	50	31.4%	170	59	34.7%	154	49	31.8%
BURGLARY 2ND	1,154	521	45.1%	1,107	495	44.7%	1,036	440	42.5%	1,044	490	46.9%	961	444	46.2%
ARSON 1ST,2ND	49	22	44.9%	46	12	26.1%	50	11	22.0%	52	10	19.2%	51	14	27.5%
SODOMY 1ST	128	43	33.6%	138	40	29.0%	125	34	27.2%	128	46	35.9%	168	59	35.1%
VFO SEXUAL ABUSE 1,2,3	283	86	30.4%	279	78	28.0%	289	92	31.8%	312	110	35.3%	310	138	44.5%
WEAPONS OFFENSES	827	234	28.3%	743	207	27.9%	737	245	33.2%	746	271	36.3%	744	274	36.8%
KIDNAPPING 1ST,2ND	41	10	24.4%	41	7	17.1%	40	2	5.0%	58	13	22.4%	36	7	19.4%
OTHER VIOLENT FELONY	2	0	0.0%	1	1	100.0%	0	0	NA	2	1	50.0%	7	2	28.6%
OTHER COERCIVE OFFENSES	2,035	843	41.4%	1,934	746	38.6%	1,992	778	39.1%	2,154	833	38.7%	2,097	816	38.9%
MANSLAUGHTER 2ND	85	18	21.2%	92	16	17.4%	101	19	18.8%	107	25	23.4%	92	15	16.3%
OTHER HOMICIDE	43	2	4.7%	41	3	7.3%	42	3	7.1%	40	8	20.0%	37	8	21.6%
ROBBERY 3RD	766	422	55.1%	748	368	49.2%	714	364	51.0%	760	373	49.1%	733	362	49.4%
ATT ASSAULT 2ND	242	97	40.1%	225	90	40.0%	275	102	37.1%	286	119	41.6%	282	113	40.1%
OTHER SEX OFFENSES	299	95	31.8%	278	76	27.3%	270	75	27.8%	317	76	24.0%	377	119	31.6%
OTHER COERCIVE	600	209	34.8%	550	193	35.1%	590	215	36.4%	644	232	36.0%	576	199	34.5%
DRUG OFFENSES	12,833	5,013	39.1%	12,179	4,919	40.4%	11,419	4,421	38.7%	11,418	4,414	38.7%	10,622	4,201	39.5%
PROPERTY AND OTHER OFFENSES	4,263	2,021	47.4%	4,336	1,978	45.6%	4,305	1,904	44.2%	4,628	2,070	44.7%	4,547	2,052	45.1%
BURGLARY 3RD	1,411	794	56.3%	1,412	759	53.8%	1,258	688	54.7%	1,316	739	56.2%	1,298	689	53.1%
GRAND LARCENY	936	456	48.7%	905	447	49.4%	986	422	42.8%	1,022	466	45.6%	1,070	485	45.3%
FORGERY	369	162	43.9%	406	191	47.0%	440	206	46.8%	495	191	38.6%	506	233	46.0%
STOLEN PROPERTY	528	286	54.2%	517	256	49.5%	469	245	52.2%	556	296	53.2%	484	261	53.9%
DRIVE INTOXICATED	474	108	22.8%	548	135	24.6%	600	134	22.3%	593	148	25.0%	519	127	24.5%
ALL OTHER FELONIES	545	215	39.4%	548	190	34.7%	552	209	37.9%	646	230	35.6%	670	257	38.4%
YOUTHFUL OFFENDER	759	352	46.4%	751	374	49.8%	743	318	42.8%	789	338	42.8%	769	337	43.8%
JUVENILE OFFENDER	72	28	38.9%	68	23	33.8%	51	15	29.4%	46	14	30.4%	43	11	25.6%

Appendix D (Part V)
1985-2010 Releases: Returns by Most Serious Crime at Commitment

	2005			2006			2007			2008			2009		
	TOTAL RELEASED	TOTAL RETURNED #	%	TOTAL RELEASED	TOTAL RETURNED #	%	TOTAL RELEASED	TOTAL RETURNED #	%	TOTAL RELEASED	TOTAL RETURNED #	%	TOTAL RELEASED	TOTAL RETURNED #	%
TOTAL	24,223	10,082	41.6%	24,503	10,335	42.2%	26,586	10,992	41.3%	26,867	10,688	39.8%	25,060	10,246	40.9%
VIOLENT FELONY OFFENSES	6,703	2,708	40.4%	6,939	2,803	40.4%	7,677	3,104	40.4%	8,339	3,387	40.6%	7,914	3,381	42.7%
MURDER	79	14	17.7%	142	20	14.1%	227	16	7.0%	212	31	14.6%	211	20	9.5%
ATTEMPTED MURDER	217	49	22.6%	232	51	22.0%	208	45	21.6%	197	48	24.4%	216	43	19.9%
MANSLAUGHTER 1ST	338	62	18.3%	350	83	23.7%	390	73	18.7%	347	68	19.6%	338	65	19.2%
RAPE 1ST	245	93	38.0%	214	86	40.2%	231	85	36.8%	249	101	40.6%	244	99	40.6%
ROBBERY 1ST	1,277	490	38.4%	1,253	492	39.3%	1,328	513	38.6%	1,447	559	38.6%	1,224	499	40.8%
ROBBERY 2ND	1,330	618	46.5%	1,339	636	47.5%	1,454	714	49.1%	1,545	742	48.0%	1,467	771	52.6%
ASSAULT 1ST	338	105	31.1%	358	97	27.1%	412	144	35.0%	407	134	32.9%	371	115	31.0%
ASSAULT 2ND	542	236	43.5%	649	293	45.1%	759	303	39.9%	753	306	40.6%	776	341	43.9%
BURGLARY 1ST	158	58	36.7%	141	48	34.0%	162	65	40.1%	180	70	38.9%	175	68	38.9%
BURGLARY 2ND	911	469	51.5%	946	479	50.6%	1,003	542	54.0%	1,212	634	52.3%	1,153	621	53.9%
ARSON 1ST,2ND	25	9	36.0%	42	9	21.4%	60	19	31.7%	46	13	28.3%	36	11	30.6%
SODOMY 1ST	131	39	29.8%	136	49	36.0%	125	47	37.6%	171	68	39.8%	178	68	38.2%
VFO SEXUAL ABUSE 1,2,3	309	139	45.0%	277	117	42.2%	327	149	45.6%	409	159	38.9%	378	173	45.8%
WEAPONS OFFENSES	741	310	41.8%	815	327	40.1%	943	373	39.6%	1,098	432	39.3%	1,064	467	43.9%
KIDNAPPING 1ST,2ND	55	14	25.5%	38	13	34.2%	39	10	25.6%	52	15	28.8%	55	10	18.2%
OTHER VFO SEX OFFENSES	1	1	100.0%	2	1	50.0%	0	0	NA	2	1	50.0%	15	5	33.3%
OTHER VIOLENT FELONY	6	2	33.3%	5	2	40.0%	9	6	66.7%	12	6	50.0%	13	5	38.5%
OTHER COERCIVE OFFENSES	2,050	774	37.8%	2,208	884	40.0%	2,483	969	39.0%	2,503	918	36.7%	2,457	933	38.0%
MANSLAUGHTER 2ND	77	22	28.6%	74	22	29.7%	92	16	17.4%	93	17	18.3%	71	17	23.9%
OTHER HOMICIDE	46	3	6.5%	44	6	13.6%	53	6	11.3%	46	7	15.2%	34	4	11.8%
ROBBERY 3RD	708	344	48.6%	746	371	49.7%	825	411	49.8%	798	388	48.6%	792	380	48.0%
ATT ASSAULT 2ND	265	103	38.9%	289	117	40.5%	323	137	42.4%	308	112	36.4%	309	118	38.2%
CONSPIRACY 2,3,4	134	28	20.9%	120	30	25.0%	143	28	19.6%	136	36	26.5%	141	37	26.2%
OTHER WEAPONS	255	95	37.3%	292	117	40.1%	348	136	39.1%	367	122	33.2%	351	114	32.5%
OTHER SEX OFFENSES	329	94	28.6%	361	115	31.9%	410	131	32.0%	473	141	29.8%	498	171	34.3%
OTHER COERCIVE	236	85	36.0%	282	106	37.6%	289	104	36.0%	282	95	33.7%	261	92	35.2%
DRUG OFFENSES	10,044	4,036	40.2%	9,710	4,013	41.3%	10,147	4,129	40.7%	9,944	3,850	38.7%	8,959	3,510	39.2%
PROPERTY AND OTHER OFFENSES	4,606	2,178	47.3%	4,838	2,245	46.4%	5,306	2,359	44.5%	5,095	2,136	41.9%	4,820	2,041	42.3%
BURGLARY 3RD	1,327	766	57.7%	1,396	776	55.6%	1,449	792	54.7%	1,445	722	50.0%	1,417	731	51.6%
GRAND LARCENY	993	463	46.6%	1,054	480	45.5%	1,112	488	43.9%	1,103	455	41.3%	1,019	414	40.6%
FORGERY	492	217	44.1%	476	219	46.0%	592	247	41.7%	552	218	39.5%	470	188	40.0%
STOLEN PROPERTY	497	286	57.5%	513	287	55.9%	531	302	56.9%	485	252	52.0%	423	222	52.5%
DRIVE INTOXICATED	604	164	27.2%	653	184	28.2%	793	223	28.1%	752	195	25.9%	672	173	25.7%
CONTEMPT 1ST	189	80	42.3%	222	95	42.8%	237	105	44.3%	229	93	40.6%	240	103	42.9%
ALL OTHER FELONIES	504	202	40.1%	524	204	38.9%	592	202	34.1%	529	201	38.0%	579	210	36.3%
YOUTHFUL OFFENDER	776	367	41.9%	772	377	41.9%	906	412	41.9%	925	382	41.9%	871	365	41.9%
JUVENILE OFFENDER	44	19	41.0%	36	13	41.0%	67	19	41.0%	61	15	41.0%	39	16	41.0%

Appendix D (Part VI)

1985-2010 Releases: Returns by Most Serious Crime at Commitment

	2010		
	TOTAL RELEASED	TOTAL RETURNED #	%
TOTAL	24,605	10,217	41.5%
VIOLENT FELONY OFFENSES	8,198	3,542	43.2%
MURDER	280	35	12.5%
ATTEMPTED MURDER	199	48	24.1%
MANSLAUGHTER 1ST	310	63	20.3%
RAPE 1ST	238	97	40.8%
ROBBERY 1ST	1,217	520	42.7%
ROBBERY 2ND	1,502	788	52.5%
ASSAULT 1ST	401	139	34.7%
ASSAULT 2ND	786	339	43.1%
BURGLARY 1ST	170	80	47.1%
BURGLARY 2ND	1,186	649	54.7%
ARSON 1ST,2ND	35	15	42.9%
SODOMY 1ST	156	62	39.7%
VFO SEXUAL ABUSE 1,2,3	363	159	43.8%
WEAPONS OFFENSES	1,238	508	41.0%
KIDNAPPING 1ST,2ND	34	7	20.6%
OTHER VFO SEX OFFENSES	61	24	39.3%
OTHER VIOLENT FELONY	22	9	40.9%
OTHER COERCIVE OFFENSES	2,366	902	38.1%
MANSLAUGHTER 2ND	83	14	16.9%
OTHER HOMICIDE	35	8	22.9%
ROBBERY 3RD	816	387	47.4%
ATT ASSAULT 2ND	285	106	37.2%
CONSPIRACY 2,3,4	113	31	27.4%
OTHER WEAPONS	376	126	33.5%
OTHER SEX OFFENSES	419	142	33.9%
OTHER COERCIVE	239	88	36.8%
DRUG OFFENSES	8,092	3,211	39.7%
PROPERTY AND OTHER OFFENSES	5,054	2,161	42.8%
BURGLARY 3RD	1,482	788	53.2%
GRAND LARCENY	1,049	456	43.5%
FORGERY	465	179	38.5%
STOLEN PROPERTY	424	213	50.2%
DRIVE INTOXICATED	720	171	23.8%
CONTEMPT 1ST	242	99	40.9%
ALL OTHER FELONIES	672	255	37.9%
YOUTHFUL OFFENDER	850	382	41.9%
JUVENILE OFFENDER	45	19	41.0%

Appendix E.1 (Part I)
2010 Releases Returned as New Felony Commitments
By Original Crime and Return Crime

ORIGINAL COMMITMENT CRIME (AT RELEASE)	CRIME ON RETURN												
	GRAND TOTAL	MURDER & ATTEMPT	MANSL. 1ST	RAPE 1ST	ROBBERY 1ST & 2ND	ASSAULT 1ST & 2ND	BURGLARY 1ST & 2ND	SODOMY 1ST	VFO SEX ABUSE 1,2,3	WEAPONS OFFENSES	KIDNAP 1ST,2ND	OTHER VFO SEX OFF	OTHER HOMICIDE
GRAND TOTAL	2,248	25	12	6	178	75	203	3	13	128	2	6	2
VIOLENT FELONY	633	10	3	2	87	24	78	0	7	43	1	4	0
MURDER & ATTEMPT	7	0	0	0	1	1	1	0	0	2	0	0	0
MANSLAUGHTER 1ST	7	0	0	0	1	0	1	0	0	1	0	0	0
RAPE 1ST	12	0	0	0	3	0	0	0	1	0	0	1	0
ROB 1ST & 2ND	261	6	1	1	59	8	20	0	2	14	0	0	0
ASSAULT 1ST & 2ND	80	0	0	0	6	3	7	0	1	7	0	1	0
BURG 1ST & 2ND	143	2	1	0	6	2	45	0	1	1	0	0	0
SODOMY 1ST	5	0	0	0	0	0	0	0	0	0	0	0	0
VFO SEXUAL ABUSE 1,2,3	13	0	0	0	0	0	0	0	2	0	0	1	0
WEAPONS OFFENSES	101	2	1	1	11	9	4	0	0	18	1	0	0
KIDNAPPING 1ST,2ND	2	0	0	0	0	1	0	0	0	0	0	0	0
OTHER VFO SEX OFF	2	0	0	0	0	0	0	0	0	0	0	1	0
OTHER COERCIVE	221	3	3	1	28	7	16	1	1	13	0	1	0
MANSLAUGHTER 2ND	2	0	0	0	0	0	0	0	0	1	0	0	0
OTHER HOMICIDE	2	0	0	0	0	0	2	0	0	0	0	0	0
ROBBERY 3RD	103	0	2	0	18	2	7	1	1	5	0	1	0
ATT ASSAULT 2ND	30	1	0	1	2	2	1	0	0	1	0	0	0
OTHER SEX OFFENSES	25	1	0	0	2	2	2	0	0	1	0	0	0
OTHER COERCIVE	59	1	1	0	6	1	4	0	0	5	0	0	0
0													
DRUG OFFENSES	719	7	6	0	20	23	24	0	1	43	0	1	0
PROPERTY AND OTHER OFFENSES	561	2	0	3	22	17	69	1	4	9	1	0	1
BURGLARY 3RD	212	0	0	2	8	4	41	0	1	4	1	0	1
GRAND LARCENY	130	1	0	0	5	4	13	1	1	2	0	0	0
FORGERY	37	0	0	0	0	2	3	0	0	1	0	0	0
STOLEN PROPERTY	57	0	0	0	4	2	7	0	1	0	0	0	0
DRIVE INTOXICATED	40	1	0	0	0	0	1	0	0	0	0	0	0
ALL OTHER FELONIES	85	0	0	1	5	5	4	0	1	2	0	0	0
YOUTHFUL OFFENDER	107	2	0	0	18	3	16	1	0	20	0	0	1
JUVENILE OFFENDER	7	1	0	0	3	1	0	0	0	0	0	0	0

Appendix E.1 (Part II)
2010 Releases Returned as New Felony Commitments
BY Original Crime and Return Crime

ORIGINAL COMMITMENT CRIME (AT RELEASE)	CRIME ON RETURN											
	ROBBERY 3RD	ATT ASSAULT 2ND	OTHER SEX OFFENSES	OTHER COERCIVE	DRUG OFFENSES	BURGLARY 3RD	GRAND LARCENY	FORGERY	STOLEN PROPERTY	DWI	ALL OTHER FELONIES	YOUTHFUL OFFENDER
GRAND TOTAL	119	58	19	105	643	214	162	45	48	47	134	1
VIOLENT FELONY	52	26	7	38	115	47	38	8	8	5	30	0
MURDER & ATTEMPT	1	0	0	0	0	0	0	0	0	1	0	0
MANSLAUGHTER 1ST	0	0	0	0	3	0	1	0	0	0	0	0
RAPE 1ST	0	2	0	0	1	0	1	1	0	0	2	0
ROB 1ST & 2ND	37	9	1	9	51	11	18	4	1	2	7	0
ASSAULT 1ST & 2ND	2	7	2	11	16	3	6	0	1	1	6	0
BURG 1ST & 2ND	6	5	2	5	17	29	7	1	5	0	8	0
SODOMY 1ST	1	0	0	1	0	1	1	0	0	0	1	0
VFO SEXUAL ABUSE 1,2,3	0	0	1	2	1	2	0	0	1	0	3	0
WEAPONS OFFENSES	5	3	0	10	26	1	4	2	0	1	2	0
KIDNAPPING 1ST,2ND	0	0	0	0	0	0	0	0	0	0	1	0
OTHER VFO SEX OFF	0	0	1	0	0	0	0	0	0	0	0	0
OTHER COERCIVE	21	11	6	14	38	15	15	3	8	1	15	0
MANSLAUGHTER 2ND	0	0	0	0	1	0	0	0	0	0	0	0
OTHER HOMICIDE	0	0	0	0	0	0	0	0	0	0	0	0
ROBBERY 3RD	19	3	0	4	12	8	12	1	4	0	3	0
ATT ASSAULT 2ND	0	5	0	3	4	2	1	0	1	0	6	0
OTHER SEX OFFENSES	0	2	6	2	3	1	0	0	0	0	3	0
OTHER COERCIVE	2	1	0	5	18	4	2	2	3	1	3	0
DRUG OFFENSES	26	11	2	32	429	26	23	12	4	4	25	0
PROPERTY AND OTHER OFFENSES	15	9	4	17	40	121	84	20	27	37	58	0
BURGLARY 3RD	5	4	1	2	15	85	18	4	6	1	9	0
GRAND LARCENY	8	0	1	5	7	13	45	6	6	2	10	0
FORGERY	1	1	0	1	5	4	2	6	5	1	5	0
STOLEN PROPERTY	1	1	0	2	3	13	14	1	7	0	1	0
DRIVE INTOXICATED	0	1	1	1	4	0	2	0	1	26	2	0
ALL OTHER FELONIES	0	2	1	6	6	6	3	3	2	7	31	0
YOUTHFUL OFFENDER	5	1	0	4	20	5	2	1	1	0	6	1
JUVENILE OFFENDER	0	0	0	0	1	0	0	1	0	0	0	0

Appendix E.2 (Part I)
1985-2010 Releases Returned as New Felony Commitments
By Original Crime and Return Crime

ORIGINAL COMMITMENT CRIME (AT RELEASE)	CRIME ON RETURN														
	GRAND TOTAL	MURDER & ATTEMPT	MANSLAU GHTER 1ST	RAPE 1ST	ROB 1ST & 2ND	ASSAULT 1ST & 2ND	BURG 1ST & 2ND	ARSON 1ST,2ND	SODOMY 1ST	VFO SEX ABUSE 1,2,3	WEAPONS OFFENSES	KIDNAPPIN G 1ST,2ND	OTHER VFO SEX OFF	OTHER VFO	MANSL. 2ND
GRAND TOTAL	91,982	1,169	382	460	10,103	2,099	6,321	50	208	385	3,973	92	34	20	73
VIOLENT FELONY	30,024	590	177	260	5,181	809	3,086	19	112	177	1,888	54	17	10	32
MURDER & ATTEMPT	413	15	4	4	51	30	20	0	3	1	52	0	0	0	0
MANSLAUGHTER 1ST	610	29	6	3	68	28	31	1	3	8	64	1	0	1	0
RAPE 1ST	553	16	3	52	78	14	40	2	18	29	23	6	1	1	0
ROB 1ST & 2ND	15,830	262	97	97	3,830	378	667	9	22	42	1,011	27	3	3	16
ASSAULT 1ST & 2ND	1,964	65	19	19	207	136	84	1	4	15	147	5	4	0	3
BURG 1ST & 2ND	6,588	64	10	41	481	92	2,104	4	21	26	154	7	1	2	3
ARSON 1ST,2ND	93	3	0	0	7	7	2	1	1	3	7	0	0	0	0
SODOMY 1ST	172	7	0	6	17	6	11	0	16	9	6	0	0	1	1
VFO SEXUAL ABUSE 1,2,3	353	9	0	13	19	13	13	0	18	35	9	1	5	0	0
WEAPONS OFFENSES	3,380	118	37	21	417	103	109	1	5	9	411	4	0	2	9
KIDNAPPING 1ST,2ND	55	2	1	4	6	1	4	0	1	0	4	3	0	0	0
OTHER VFO SEX OFF	7	0	0	0	0	0	0	0	0	0	0	0	3	0	0
OTHER VIOLENT FELONY	6	0	0	0	0	1	1	0	0	0	0	0	0	0	0
OTHER COERCIVE	5,944	98	33	44	991	221	315	3	25	56	259	7	2	0	3
MANSLAUGHTER 2ND	134	4	3	0	17	9	3	0	0	0	16	0	0	0	0
OTHER HOMICIDE	48	2	0	1	3	4	3	0	0	2	2	0	0	0	0
ROBBERY 3RD	3,626	47	14	15	807	94	200	1	9	16	127	4	2	0	2
ATT ASSAULT 2ND	682	21	6	6	66	47	31	0	1	6	32	0	0	0	1
OTHER SEX OFFENSES	366	3	4	15	18	14	23	0	8	24	8	1	0	0	0
OTHER COERCIVE	1,088	21	6	7	80	53	55	2	7	8	74	2	0	0	0
DRUG OFFENSES	34,341	262	105	64	1,860	593	732	6	22	71	1,170	13	5	2	18
PROPERTY AND OTHER OFFENSES	18,675	135	38	75	1,471	343	1,942	19	42	66	400	16	9	6	11
BURGLARY 3RD	7,485	51	11	34	509	112	1,267	11	18	21	125	8	1	2	3
GRAND LARCENY	4,674	30	10	10	551	80	260	1	8	15	105	3	3	0	4
FORGERY	1,247	6	3	3	54	30	86	3	7	4	18	1	2	2	2
STOLEN PROPERTY	3,233	33	12	14	275	68	241	2	2	12	105	3	1	1	2
DRIVE INTOXICATED	836	4	1	4	4	6	17	0	2	7	3	0	0	0	0
ALL OTHER FELONIES	1,200	11	1	10	78	47	71	2	5	7	44	1	2	1	0
YOUTHFUL OFFENDER	2,845	75	26	16	575	126	240	3	7	14	238	2	1	2	8
JUVENILE OFFENDER	143	9	3	1	24	7	4	0	0	1	16	0	0	0	1
DATA NOT AVAILABLE	10	0	0	0	1	0	2	0	0	0	2	0	0	0	0

Appendix E.2 (Part II)
1985-2010 Releases Returned as New Felony Commitments
BY Original Crime and Return Crime

ORIGINAL COMMITMENT CRIME (AT RELEASE)	CRIME ON RETURN														
	OTHER HOMICIDE	ROBBERY 3RD	ATT ASSAULT 2ND	OTHER SEX OFFENSES	OTHER COERCIVE	DRUG OFFENSES	BURGLARY 3RD	GRAND LARCENY	FORGERY	STOLEN PROPERTY	DWI	ALL OTHER FELONIES	YOUTHFUL OFFENDER	JUVENILE OFFENDER	DATA NOT AVAILABLE
GRAND TOTAL	37	3,860	1,096	562	1,784	39,953	7,353	4,824	1,468	3,054	1,003	1,608	5	4	2
VIOLENT FELONY	11	1,797	494	229	713	9,078	2,294	1,296	312	817	89	479	0	3	0
MURDER & ATTEMPT	0	17	9	3	15	139	17	9	4	11	1	8	0	0	0
MANSLAUGHTER 1ST	1	25	12	1	11	253	28	12	9	11	1	3	0	0	0
RAPE 1ST	0	20	12	15	15	114	28	21	8	15	1	21	0	0	0
ROB 1ST & 2ND	6	1,292	236	72	311	5,200	730	791	126	395	24	181	0	2	0
ASSAULT 1ST & 2ND	2	84	80	25	105	636	101	82	13	46	17	63	0	1	0
BURG 1ST & 2ND	1	211	81	45	88	1,155	1,245	266	113	241	27	105	0	0	0
ARSON 1ST,2ND	0	2	1	1	8	29	8	4	2	2	2	3	0	0	0
SODOMY 1ST	0	7	5	15	6	25	11	10	3	3	1	6	0	0	0
VFO SEXUAL ABUSE 1,2,3	0	9	12	39	9	61	21	5	6	14	8	34	0	0	0
WEAPONS OFFENSES	1	125	46	12	144	1,449	104	89	28	78	6	52	0	0	0
KIDNAPPING 1ST,2ND	0	5	0	0	1	16	0	4	0	1	1	1	0	0	0
OTHER VFO SEX OFF	0	0	0	1	0	0	1	2	0	0	0	0	0	0	0
OTHER VIOLENT FELONY	0	0	0	0	0	1	0	1	0	0	0	2	0	0	0
OTHER COERCIVE	4	576	110	81	167	1,707	364	427	80	173	42	156	0	0	0
MANSLAUGHTER 2ND	0	2	1	1	6	51	7	5	1	5	2	1	0	0	0
OTHER HOMICIDE	0	0	0	0	2	14	4	3	1	0	7	0	0	0	0
ROBBERY 3RD	2	480	52	15	48	961	229	320	39	91	8	43	0	0	0
ATT ASSAULT 2ND	0	38	28	10	28	212	46	25	14	21	8	35	0	0	0
OTHER SEX OFFENSES	0	15	6	47	7	73	18	10	8	12	3	49	0	0	0
OTHER COERCIVE	2	41	23	8	76	396	60	64	17	44	14	28	0	0	0
DRUG OFFENSES	10	732	280	99	530	25,264	783	649	225	431	73	339	2	1	0
PROPERTY AND OTHER OFFENSES	10	653	177	137	316	2,906	3,754	2,384	814	1,558	791	598	2	0	2
BURGLARY 3RD	4	203	80	64	68	1,071	2,798	394	151	301	57	119	2	0	0
GRAND LARCENY	3	284	33	18	89	756	368	1,250	199	453	37	104	0	0	0
FORGERY	1	39	9	14	17	151	118	164	313	106	25	68	0	0	1
STOLEN PROPERTY	1	90	25	13	81	653	335	454	93	640	22	54	0	0	1
DRIVE INTOXICATED	0	6	6	8	21	32	21	19	14	15	592	54	0	0	0
ALL OTHER FELONIES	1	31	24	20	40	243	114	103	44	43	58	199	0	0	0
YOUTHFUL OFFENDER	2	96	31	15	52	942	154	67	36	73	7	36	1	0	0
JUVENILE OFFENDER	0	6	4	1	6	53	3	1	1	2	0	0	0	0	0
DATA NOT AVAILABLE	0	0	0	0	0	3	1	0	0	0	1	0	0	0	0

Appendix F (Part I)
1985-2010 Releases: Returns by Age at Release

	TOTAL RELEASED	AGE AT RELEASE										
		16-18	19-20	21-24	25-29	30-34	35-39	40-44	45-49	50-64	65+	NOT AVAIL.
1985-2010 RELEASES	618,062	8,515	29,634	96,752	130,306	118,167	95,597	67,618	38,798	30,408	2,259	8
TOTAL RETURNED	256,008	4,725	15,235	44,042	55,974	49,171	38,828	25,986	13,421	8,287	338	1
	41.4%	55.5%	51.4%	45.5%	43.0%	41.6%	40.6%	38.4%	34.6%	27.3%	15.0%	12.5%
NEW COMMITMENT	91,982	1,910	6,378	18,419	22,590	17,819	12,211	7,149	3,400	2,014	92	0
	14.9%	22.4%	21.5%	19.0%	17.3%	15.1%	12.8%	10.6%	8.8%	6.6%	4.1%	0.0%
PAROLE VIOLATION	164,026	2,815	8,857	25,623	33,384	31,352	26,617	18,837	10,021	6,273	246	1
	26.5%	33.1%	29.9%	26.5%	25.6%	26.5%	27.8%	27.9%	25.8%	20.6%	10.9%	12.5%
1985 RELEASES	12,675	207	1030	2961	3168	2365	1479	722	385	330	23	5
TOTAL RETURNED	5,197	103	541	1406	1381	930	491	197	97	47	4	0
	41.0%	49.8%	52.5%	47.5%	43.6%	39.3%	33.2%	27.3%	25.2%	14.2%	17.4%	0.0%
NEW COMMITMENT	2,413	43	282	694	661	396	199	79	42	16	1	0
	19.0%	20.8%	27.4%	23.4%	20.9%	16.7%	13.5%	10.9%	10.9%	4.8%	4.3%	0.0%
PAROLE VIOLATION	2,784	60	259	712	720	534	292	118	55	31	3	0
	22.0%	29.0%	25.1%	24.0%	22.7%	22.6%	19.7%	16.3%	14.3%	9.4%	13.0%	0.0%
1986 RELEASES	13,869	199	930	3296	3590	2580	1634	801	446	367	25	1
TOTAL RETURNED	5,986	118	502	1639	1666	1116	560	240	91	50	4	0
	43.2%	59.3%	54.0%	49.7%	46.4%	43.3%	34.3%	30.0%	20.4%	13.6%	16.0%	0.0%
NEW COMMITMENT	2,565	57	245	769	723	423	205	91	37	14	1	0
	18.5%	28.6%	26.3%	23.3%	20.1%	16.4%	12.5%	11.4%	8.3%	3.8%	4.0%	0.0%
PAROLE VIOLATION	3,421	61	257	870	943	693	355	149	54	36	3	0
	24.7%	30.7%	27.6%	26.4%	26.3%	26.9%	21.7%	18.6%	12.1%	9.8%	12.0%	0.0%
1987 RELEASES	16,110	250	1012	3537	4370	3110	1961	943	480	415	31	1
TOTAL RETURNED	7,234	155	594	1,819	2,138	1,327	745	258	114	83	0	1
	44.9%	62.0%	58.7%	51.4%	48.9%	42.7%	38.0%	27.4%	23.8%	20.0%	0.0%	100.0%
NEW COMMITMENT	3,173	58	275	889	941	530	305	98	38	39	0	0
	19.7%	23.2%	27.2%	25.1%	21.5%	17.0%	15.6%	10.4%	7.9%	9.4%	0.0%	0.0%
PAROLE VIOLATION	4,061	97	319	930	1197	797	440	160	76	44	0	1
	25.2%	38.8%	31.5%	26.3%	27.4%	25.6%	22.4%	17.0%	15.8%	10.6%	0.0%	100.0%
1988 RELEASES	17,759	256	1,093	3,942	4,859	3,494	2,091	1,076	529	381	38	0
TOTAL RETURNED	8,393	159	655	2,142	2,474	1,606	784	372	133	63	5	NA
	47.3%	62.1%	59.9%	54.3%	50.9%	46.0%	37.5%	34.6%	25.1%	16.5%	13.2%	NA
NEW COMMITMENT	3,573	74	320	977	1,105	643	282	115	41	14	2	NA
	20.1%	28.9%	29.3%	24.8%	22.7%	18.4%	13.5%	10.7%	7.8%	3.7%	5.3%	NA
PAROLE VIOLATION	4,820	85	335	1,165	1,369	963	502	257	92	49	3	NA
	27.1%	33.2%	30.6%	29.6%	28.2%	27.6%	24.0%	23.9%	17.4%	12.9%	7.9%	NA
1989 RELEASES	19,380	278	1,075	3,963	5,491	3,888	2,347	1,237	584	476	40	1
TOTAL RETURNED	8,530	160	598	2,036	2,606	1,663	846	385	146	87	3	0
	44.0%	57.6%	55.6%	51.4%	47.5%	42.8%	36.0%	31.1%	25.0%	18.3%	7.5%	0.0%
NEW COMMITMENT	4,305	76	300	1,102	1,360	809	385	172	58	43	0	0
	22.2%	27.3%	27.9%	27.8%	24.8%	20.8%	16.4%	13.9%	9.9%	9.0%	0.0%	0.0%
PAROLE VIOLATION	4,225	84	298	934	1,246	854	461	213	88	44	3	0
	21.8%	30.2%	27.7%	23.6%	22.7%	22.0%	19.6%	17.2%	15.1%	9.2%	7.5%	0.0%
1990 RELEASES	23,630	450	1,450	4,626	6,811	4,845	2,869	1,428	641	475	35	0
TOTAL RETURNED	9,951	254	771	2,216	3,030	1,983	1,012	416	177	88	4	NA
	42.1%	56.4%	53.2%	47.9%	44.5%	40.9%	35.3%	29.1%	27.6%	18.5%	11.4%	NA
NEW COMMITMENT	5,850	157	454	1,378	1,850	1,114	549	220	77	48	3	NA
	24.8%	34.9%	31.3%	29.8%	27.2%	23.0%	19.1%	15.4%	12.0%	10.1%	8.6%	NA
PAROLE VIOLATION	4,101	97	317	838	1,180	869	463	196	100	40	1	NA
	17.4%	21.6%	21.9%	18.1%	17.3%	17.9%	16.1%	13.7%	15.6%	8.4%	2.9%	NA

Appendix F (Part II)
1985-2010 Releases: Returns by Age at Release

		TOTAL RELEASED	AGE AT RELEASE										NOT AVAIL.
			16-18	19-20	21-24	25-29	30-34	35-39	40-44	45-49	50-64	65+	
1991	RELEASES	23,131	444	1,318	4,337	6,356	5,012	2,819	1,525	744	538	38	0
	TOTAL RETURNED	9,730	255	673	2,156	2,834	2,046	1,035	435	191	103	2	NA
		42.1%	57.4%	51.1%	49.7%	44.6%	40.8%	36.7%	28.5%	25.7%	19.1%	5.3%	NA
	NEW COMMITMENT	5,473	152	393	1,296	1,634	1,107	538	216	85	51	1	NA
		23.7%	34.2%	29.8%	29.9%	25.7%	22.1%	19.1%	14.2%	11.4%	9.5%	2.6%	NA
	PAROLE VIOLATION	4,257	103	280	860	1,200	939	497	219	106	52	1	NA
1992	RELEASES	23,994	466	1,301	4,261	6,487	5,268	3,140	1,683	767	568	53	0
	TOTAL RETURNED	10,018	258	647	1,938	2,879	2,228	1,162	562	213	123	8	NA
		41.8%	55.4%	49.7%	45.5%	44.4%	42.3%	37.0%	33.4%	27.8%	21.7%	15.1%	NA
	NEW COMMITMENT	4,925	133	371	1,024	1,458	1,020	542	227	94	53	3	NA
		20.5%	28.5%	28.5%	24.0%	22.5%	19.4%	17.3%	13.5%	12.3%	9.3%	5.7%	NA
	PAROLE VIOLATION	5,093	125	276	914	1,421	1,208	620	335	119	70	5	NA
1993	RELEASES	26,443	442	1,268	4,296	6,811	6,341	3,726	1,890	893	707	69	0
	TOTAL RETURNED	11,588	251	617	1,984	3,248	2,820	1,553	695	248	167	5	NA
		43.8%	56.8%	48.7%	46.2%	47.7%	44.5%	41.7%	36.8%	27.8%	23.6%	7.2%	NA
	NEW COMMITMENT	5,209	126	314	942	1,505	1,270	628	273	94	57	0	NA
		19.7%	28.5%	24.8%	21.9%	22.1%	20.0%	16.9%	14.4%	10.5%	8.1%	0.0%	NA
	PAROLE VIOLATION	6,379	125	303	1,042	1,743	1,550	925	422	154	110	5	NA
1994	RELEASES	26,104	461	1,317	3,991	6,396	6,104	3,964	2,101	996	715	59	0
	TOTAL RETURNED	11,437	250	661	1,863	2,939	2,738	1,670	796	307	204	9	NA
		43.8%	54.2%	50.2%	46.7%	46.0%	44.9%	42.1%	37.9%	30.8%	28.5%	15.3%	NA
	NEW COMMITMENT	4,712	106	292	797	1,247	1,165	639	287	110	68	1	NA
		18.1%	23.0%	22.2%	20.0%	19.5%	19.1%	16.1%	13.7%	11.0%	9.5%	1.7%	NA
	PAROLE VIOLATION	6,725	144	369	1,066	1,692	1,573	1,031	509	197	136	8	NA
1995	RELEASES	27,492	528	1,398	4,006	6,315	6,521	4,299	2,412	1,135	824	54	0
	TOTAL RETURNED	11,665	273	669	1,743	2,910	2,869	1,748	850	376	216	11	NA
		42.4%	51.7%	47.9%	43.5%	46.1%	44.0%	40.7%	35.2%	33.1%	26.2%	20.4%	NA
	NEW COMMITMENT	4,621	105	296	744	1,219	1,135	644	295	117	63	3	NA
		16.8%	19.9%	21.2%	18.6%	19.3%	17.4%	15.0%	12.2%	10.3%	7.6%	5.6%	NA
	PAROLE VIOLATION	7,044	168	373	999	1,691	1,734	1,104	555	259	153	8	NA
1996	RELEASES	26,932	526	1,365	3,607	5,814	6,257	4,532	2,598	1,254	912	67	0
	TOTAL RETURNED	10,795	263	680	1,480	2,494	2,620	1,778	874	373	221	12	NA
		40.1%	50.0%	49.8%	41.0%	42.9%	41.9%	39.2%	33.6%	29.7%	24.2%	17.9%	NA
	NEW COMMITMENT	4,319	120	281	641	1,028	1,065	676	302	131	71	4	NA
		16.0%	22.8%	20.6%	17.8%	17.7%	17.0%	14.9%	11.6%	10.4%	7.8%	6.0%	NA
	PAROLE VIOLATION	6,476	143	399	839	1,466	1,555	1,102	572	242	150	8	NA
1997	RELEASES	26,821	503	1,401	3,633	5,188	6,109	4,756	2,773	1,381	1,003	74	0
	TOTAL RETURNED	10,839	273	705	1,482	2,132	2,596	2,013	1,005	390	238	5	NA
		40.4%	54.3%	50.3%	40.8%	41.1%	42.5%	42.3%	36.2%	28.2%	23.7%	6.8%	NA
	NEW COMMITMENT	4,098	107	290	633	842	930	745	350	130	70	1	NA
		15.3%	21.3%	20.7%	17.4%	16.2%	15.2%	15.7%	12.6%	9.4%	7.0%	1.4%	NA
	PAROLE VIOLATION	6,741	166	415	849	1,290	1,666	1,268	655	260	168	4	NA

Appendix F (Part III)
1985-2010 Releases: Returns by Age at Release

		TOTAL RELEASED	AGE AT RELEASE										NOT AVAIL.
			16-18	19-20	21-24	25-29	30-34	35-39	40-44	45-49	50-64	65+	
1998	RELEASES	25,161	388	1,269	3,374	4,638	5,486	4,610	2,941	1,327	1,032	96	0
	TOTAL RETURNED	9,973	201	608	1,364	1,902	2,297	1,882	1,052	391	256	20	NA
		39.6%	51.8%	47.9%	40.4%	41.0%	41.9%	40.8%	35.8%	29.5%	24.8%	20.8%	NA
	NEW COMMITMENT	3,406	73	255	532	674	759	584	324	127	72	6	NA
		13.5%	18.8%	20.1%	15.8%	14.5%	13.8%	12.7%	11.0%	9.6%	7.0%	6.3%	NA
	PAROLE VIOLATION	6,567	128	353	832	1,228	1,538	1,298	728	264	184	14	NA
		26.1%	33.0%	27.8%	24.7%	26.5%	28.0%	28.2%	24.8%	19.9%	17.8%	14.6%	NA
1999	RELEASES	25,491	391	1,249	3,514	4,379	5,285	4,919	3,048	1,460	1,158	88	0
	TOTAL RETURNED	10,153	207	594	1,405	1,698	2,225	2,046	1,162	499	303	14	NA
		39.8%	52.9%	47.6%	40.0%	38.8%	42.1%	41.6%	38.1%	34.2%	26.2%	15.9%	NA
	NEW COMMITMENT	3,086	66	217	518	547	674	573	299	112	74	6	NA
		12.1%	16.9%	17.4%	14.7%	12.5%	12.8%	11.6%	9.8%	7.7%	6.4%	6.8%	NA
	PAROLE VIOLATION	7,067	141	377	887	1,151	1,551	1,473	863	387	229	8	NA
		27.7%	36.1%	30.2%	25.2%	26.3%	29.3%	29.9%	28.3%	26.5%	19.8%	9.1%	NA
2000	RELEASES	27,572	337	1,266	3,810	4,636	5,442	5,355	3,559	1,714	1,355	98	0
	TOTAL RETURNED	11,045	185	630	1,585	1,726	2,284	2,228	1,404	610	372	21	NA
		40.1%	54.9%	49.8%	41.6%	37.2%	42.0%	41.6%	39.4%	35.6%	27.5%	21.4%	NA
	NEW COMMITMENT	3,244	49	218	574	570	662	594	333	143	94	7	NA
		11.8%	14.5%	17.2%	15.1%	12.3%	12.2%	11.1%	9.4%	8.3%	6.9%	7.1%	NA
	PAROLE VIOLATION	7,801	136	412	1,011	1,156	1,622	1,634	1,071	467	278	14	NA
		28.3%	40.4%	32.5%	26.5%	24.9%	29.8%	30.5%	30.1%	27.2%	20.5%	14.3%	NA
2001	RELEASES	26,784	284	1,119	3,729	4,344	4,874	5,285	3,683	1,948	1,425	93	0
	TOTAL RETURNED	10,677	162	594	1,574	1,626	1,973	2,236	1,397	691	407	17	NA
		38.7%	48.1%	46.9%	41.3%	35.1%	36.3%	41.8%	39.3%	40.3%	30.0%	17.3%	NA
	NEW COMMITMENT	3,162	61	205	564	563	557	610	325	171	102	4	NA
		11.5%	18.1%	16.2%	14.8%	12.1%	10.2%	11.4%	9.1%	10.0%	7.5%	4.1%	NA
	PAROLE VIOLATION	7,515	101	389	1,010	1,063	1,416	1,626	1,072	520	305	13	NA
		27.3%	30.0%	30.7%	26.5%	22.9%	26.0%	30.4%	30.1%	30.3%	22.5%	13.3%	NA
2002	RELEASES	25,634	261	1,023	3,721	4,247	4,522	4,719	3,672	1,891	1,477	101	0
	TOTAL RETURNED	9,914	138	508	1,530	1,513	1,777	1,970	1,430	645	390	13	NA
		38.7%	52.9%	49.7%	41.1%	35.6%	39.3%	41.7%	38.9%	34.1%	26.4%	12.9%	NA
	NEW COMMITMENT	2,909	46	162	574	523	523	494	357	141	82	7	NA
		11.3%	17.6%	15.8%	15.4%	12.3%	11.6%	10.5%	9.7%	7.5%	5.6%	6.9%	NA
	PAROLE VIOLATION	7,005	92	346	956	990	1,254	1,476	1,073	504	308	6	NA
		27.3%	35.2%	33.8%	25.7%	23.3%	27.7%	31.3%	29.2%	26.7%	20.9%	5.9%	NA
2003	RELEASES	26,315	256	1,030	3,763	4,374	4,341	4,854	3,843	2,103	1,619	132	0
	TOTAL RETURNED	10,371	127	529	1,617	1,601	1,708	2,028	1,567	763	416	15	NA
		39.4%	49.6%	51.4%	43.0%	36.6%	39.3%	41.8%	40.8%	36.3%	25.7%	11.4%	NA
	NEW COMMITMENT	3,101	42	188	606	537	495	541	406	180	104	2	NA
		11.8%	16.4%	18.3%	16.1%	12.3%	11.4%	11.1%	10.6%	8.6%	6.4%	1.5%	NA
	PAROLE VIOLATION	7,270	85	341	1,011	1,064	1,213	1,487	1,161	583	312	13	NA
		27.6%	33.2%	33.1%	26.9%	24.3%	27.9%	30.6%	30.2%	27.7%	19.3%	9.8%	NA
2004	RELEASES	24,921	222	920	3,543	4,294	3,833	4,377	3,745	2,254	1,622	111	0
	TOTAL RETURNED	9,952	130	445	1,473	1,669	1,472	1,919	1,528	822	472	22	NA
		39.9%	58.6%	48.4%	41.6%	38.9%	38.4%	43.8%	40.8%	36.5%	29.1%	19.8%	NA
	NEW COMMITMENT	2,778	38	129	490	560	421	479	388	168	100	5	NA
		11.1%	17.1%	14.0%	13.8%	13.0%	11.0%	10.9%	10.4%	7.5%	6.2%	4.5%	NA
	PAROLE VIOLATION	7,174	92	316	983	1,109	1,051	1,440	1,140	654	372	17	NA
		28.8%	41.4%	34.3%	27.7%	25.8%	27.4%	32.9%	30.4%	29.0%	22.9%	15.3%	NA

Appendix F (Part IV)
1985-2010 Releases: Returns by Age at Release

	TOTAL RELEASED	AGE AT RELEASE										NOT AVAIL.
		16-18	19-20	21-24	25-29	30-34	35-39	40-44	45-49	50-64	65+	
2005 RELEASES	24,223	250	933	3,374	4,321	3,645	4,012	3,662	2,226	1,664	136	0
TOTAL RETURNED	10,082	153	482	1,516	1,753	1,410	1,798	1,596	857	494	23	NA
	41.6%	61.2%	51.7%	44.9%	40.6%	38.7%	44.8%	43.6%	38.5%	29.7%	16.9%	NA
NEW COMMITMENT	2,642	48	167	465	541	336	442	347	194	95	7	NA
	10.9%	19.2%	17.9%	13.8%	12.5%	9.2%	11.0%	9.5%	8.7%	5.7%	5.1%	NA
PAROLE VIOLATION	7,440	105	315	1,051	1,212	1,074	1,356	1,249	663	399	16	NA
	30.7%	42.0%	33.8%	31.1%	28.0%	29.5%	33.8%	34.1%	29.8%	24.0%	11.8%	NA
2006 RELEASES	24,503	261	954	3,362	4,387	3,529	3,852	3,757	2,382	1,867	152	0
TOTAL RETURNED	10,335	157	509	1,503	1,840	1,409	1,710	1,670	936	583	18	NA
	42.2%	60.2%	53.4%	44.7%	41.9%	39.9%	44.4%	44.5%	39.3%	31.2%	11.8%	NA
NEW COMMITMENT	2,627	37	132	465	514	354	365	413	216	123	8	NA
	10.7%	14.2%	13.8%	13.8%	11.7%	10.0%	9.5%	11.0%	9.1%	6.6%	5.3%	NA
PAROLE VIOLATION	7,708	120	377	1,038	1,326	1,055	1,345	1,257	720	460	10	NA
	31.5%	46.0%	39.5%	30.9%	30.2%	29.9%	34.9%	33.5%	30.2%	24.6%	6.6%	NA
2007 RELEASES	26,586	244	1,050	3,644	4,913	3,754	3,932	3,958	2,789	2,156	146	0
TOTAL RETURNED	10,992	143	580	1,641	1,998	1,491	1,634	1,730	1,076	674	25	NA
	41.3%	58.6%	55.2%	45.0%	40.7%	39.7%	41.6%	43.7%	38.6%	31.3%	17.1%	NA
NEW COMMITMENT	2,609	32	175	441	538	374	353	360	214	118	4	NA
	9.8%	13.1%	16.7%	12.1%	11.0%	10.0%	9.0%	9.1%	7.7%	5.5%	2.7%	NA
PAROLE VIOLATION	8,383	111	405	1,200	1,460	1,117	1,281	1,370	862	556	21	NA
	31.5%	45.5%	38.6%	32.9%	29.7%	29.8%	32.6%	34.6%	30.9%	25.8%	14.4%	NA
2008 RELEASES	26,867	229	1,014	3,610	4,979	3,928	3,710	3,910	2,970	2,352	165	0
TOTAL RETURNED	10,688	131	486	1,616	1,961	1,522	1,487	1,608	1,140	709	28	NA
	39.8%	57.2%	47.9%	44.8%	39.4%	38.7%	40.1%	41.1%	38.4%	30.1%	17.0%	NA
NEW COMMITMENT	2,524	39	131	434	496	349	324	327	250	168	6	NA
	9.4%	17.0%	12.9%	12.0%	10.0%	8.9%	8.7%	8.4%	8.4%	7.1%	3.6%	NA
PAROLE VIOLATION	8,164	92	355	1,182	1,465	1,173	1,163	1,281	890	541	22	NA
	30.4%	40.2%	35.0%	32.7%	29.4%	29.9%	31.3%	32.8%	30.0%	23.0%	13.3%	NA
2009 RELEASES	25,060	207	976	3,465	4,576	3,730	3,293	3,442	2,754	2,445	172	0
TOTAL RETURNED	10,246	118	499	1,667	1,988	1,485	1,274	1,424	1,039	733	19	NA
	40.9%	57.0%	51.1%	48.1%	43.4%	39.8%	38.7%	41.4%	37.7%	30.0%	11.0%	NA
NEW COMMITMENT	2,410	41	155	476	475	357	263	298	218	126	1	NA
	9.6%	19.8%	15.9%	13.7%	10.4%	9.6%	8.0%	8.7%	7.9%	5.2%	0.6%	NA
PAROLE VIOLATION	7,836	77	344	1,191	1,513	1,128	1,011	1,126	821	607	18	NA
	31.3%	37.2%	35.2%	34.4%	33.1%	30.2%	30.7%	32.7%	29.8%	24.8%	10.5%	NA
2010 RELEASES	24,605	175	873	3,387	4,562	3,904	3,062	3,209	2,745	2,525	163	0
TOTAL RETURNED	10,217	101	458	1,647	1,968	1,576	1,219	1,333	1,096	788	31	NA
	41.5%	57.7%	52.5%	48.6%	43.1%	40.4%	39.8%	41.5%	39.9%	31.2%	19.0%	NA
NEW COMMITMENT	2,248	24	131	394	479	351	252	247	212	149	9	NA
	9.1%	13.7%	15.0%	11.6%	10.5%	9.0%	8.2%	7.7%	7.7%	5.9%	5.5%	NA
PAROLE VIOLATION	7,969	77	327	1,253	1,489	1,225	967	1,086	884	639	22	NA
	32.4%	44.0%	37.5%	37.0%	32.6%	31.4%	31.6%	33.8%	32.2%	25.3%	13.5%	NA

Appendix G (Part I)
1985-2010 Releases: Returns by Ethnic Group

ETHNIC GROUP		TOTAL RELEASED	TOTAL RETURNED		RETURNED: NEW COMMITMENT		RETURNED: PAROLE VIOLATION	
			#	%	#	%	#	%
1985-2010	WHITE	112,287	41,438	36.9%	11,859	10.6%	29,579	26.3%
	AFRICAN-AMERICAN	312,372	142,104	45.5%	50,805	16.3%	91,299	29.2%
	HISPANIC	185,733	69,890	37.6%	28,586	15.4%	41,304	22.2%
	OTHER	6,032	1,953	32.4%	563	9.3%	1,390	23.0%
	MISSING	1,638	623	38.0%	169	10.3%	454	27.7%
	TOTAL	618,062	256,008	41.4%	91,982	14.9%	164,026	26.5%
1985	WHITE	2,978	908	30.5%	422	14.2%	486	16.3%
	AFRICAN-AMERICAN	6,370	2,807	44.1%	1,275	20.0%	1,532	24.1%
	HISPANIC	3,266	1,468	44.9%	707	21.6%	761	23.3%
	OTHER	54	12	22.2%	8	14.8%	4	7.4%
	MISSING	7	2	28.6%	1	14.3%	1	14.3%
	TOTAL	12,675	5,197	41.0%	2,413	19.0%	2,784	22.0%
1986	WHITE	3,182	949	29.8%	424	13.3%	525	16.5%
	AFRICAN-AMERICAN	6,845	3,287	48.0%	1,336	19.5%	1,951	28.5%
	HISPANIC	3,775	1,734	45.9%	797	21.1%	937	24.8%
	OTHER	59	16	27.1%	8	13.6%	8	13.6%
	MISSING	8	0	0.0%	0	0.0%	0	0.0%
	TOTAL	13,869	5,986	43.2%	2,565	18.5%	3,421	24.7%
1987	WHITE	3,276	1,082	33.0%	470	14.3%	612	18.7%
	AFRICAN-AMERICAN	8,120	4,030	49.6%	1,663	20.5%	2,367	29.2%
	HISPANIC	4,656	2,104	45.2%	1,035	22.2%	1,069	23.0%
	OTHER	58	18	31.0%	5	8.6%	13	22.4%
	MISSING	0	NA	NA	NA	NA	NA	NA
	TOTAL	16,110	7,234	44.9%	3,173	19.7%	4,061	25.2%
1988	WHITE	3,419	1,255	36.7%	456	13.3%	799	23.4%
	AFRICAN-AMERICAN	8,896	4,638	52.1%	1,880	21.1%	2,758	31.0%
	HISPANIC	5,384	2,490	46.2%	1,232	22.9%	1,258	23.4%
	OTHER	59	10	16.9%	5	8.5%	5	8.5%
	MISSING	1	NA	NA	NA	NA	NA	NA
	TOTAL	17,759	8,393	47.3%	3,573	20.1%	4,820	27.1%
1989	WHITE	3,446	1,158	33.6%	417	12.1%	741	21.5%
	AFRICAN-AMERICAN	9,926	4,853	48.9%	2,403	24.2%	2,450	24.7%
	HISPANIC	5,920	2,483	41.9%	1,474	24.9%	1,009	17.0%
	OTHER	77	32	41.6%	9	11.7%	23	29.9%
	MISSING	11	4	36.4%	2	18.2%	2	18.2%
	TOTAL	19,380	8,530	44.0%	4,305	22.2%	4,225	21.8%
1990	WHITE	3,753	1,287	34.3%	517	13.8%	770	20.5%
	AFRICAN-AMERICAN	12,116	5,621	46.4%	3,241	26.7%	2,380	19.6%
	HISPANIC	7,584	2,983	39.3%	2,065	27.2%	918	12.1%
	OTHER	157	54	34.4%	26	16.6%	28	17.8%
	MISSING	20	6	30.0%	1	5.0%	5	25.0%
	TOTAL	23,630	9,951	42.1%	5,850	24.8%	4,101	17.4%
1991	WHITE	3,815	1,305	34.2%	508	13.3%	797	20.9%
	AFRICAN-AMERICAN	11,628	5,423	46.6%	3,032	26.1%	2,391	20.6%
	HISPANIC	7,425	2,916	39.3%	1,895	25.5%	1,021	13.8%
	OTHER	206	68	33.0%	33	16.0%	35	17.0%
	MISSING	57	18	31.6%	5	8.8%	13	22.8%
	TOTAL	23,131	9,730	42.1%	5,473	23.7%	4,257	18.4%

Appendix G (Part II)
1985-2010 Releases: Returns by Ethnic Group

ETHNIC GROUP		TOTAL RELEASED	TOTAL RETURNED		RETURNED: NEW COMMITMENT		RETURNED: PAROLE VIOLATION	
			#	%	#	%	#	%
1992	WHITE	3,800	1,349	35.5%	494	13.0%	855	22.5%
	AFRICAN-AMERICAN	12,203	5,610	46.0%	2,682	22.0%	2,928	24.0%
	HISPANIC	7,731	2,966	38.4%	1,722	22.3%	1,244	16.1%
	OTHER	195	66	33.8%	23	11.8%	43	22.1%
	MISSING	65	27	41.5%	4	6.2%	23	35.4%
	TOTAL	23,994	10,018	41.8%	4,925	20.5%	5,093	21.2%
1993	WHITE	4,213	1,638	38.9%	520	12.3%	1,118	26.5%
	AFRICAN-AMERICAN	13,692	6,499	47.5%	2,811	20.5%	3,688	26.9%
	HISPANIC	8,237	3,352	40.7%	1,851	22.5%	1,501	18.2%
	OTHER	213	59	27.7%	15	7.0%	44	20.7%
	MISSING	88	40	45.5%	12	13.6%	28	31.8%
	TOTAL	26,443	11,588	43.8%	5,209	19.7%	6,379	24.1%
1994	WHITE	4,029	1,615	40.1%	473	11.7%	1,142	28.3%
	AFRICAN-AMERICAN	13,427	6,301	46.9%	2,477	18.4%	3,824	28.5%
	HISPANIC	8,364	3,415	40.8%	1,730	20.7%	1,685	20.1%
	OTHER	201	73	36.3%	20	10.0%	53	26.4%
	MISSING	83	33	39.8%	12	14.5%	21	25.3%
	TOTAL	26,104	11,437	43.8%	4,712	18.1%	6,725	25.8%
1995	WHITE	4,315	1,668	38.7%	501	11.6%	1,167	27.0%
	AFRICAN-AMERICAN	14,115	6,500	46.1%	2,518	17.8%	3,982	28.2%
	HISPANIC	8,780	3,407	38.8%	1,574	17.9%	1,833	20.9%
	OTHER	229	77	33.6%	25	10.9%	52	22.7%
	MISSING	53	13	24.5%	3	5.7%	10	18.9%
	TOTAL	27,492	11,665	42.4%	4,621	16.8%	7,044	25.6%
1996	WHITE	4,238	1,503	35.5%	459	10.8%	1,044	24.6%
	AFRICAN-AMERICAN	13,697	6,013	43.9%	2,338	17.1%	3,675	26.8%
	HISPANIC	8,704	3,197	36.7%	1,485	17.1%	1,712	19.7%
	OTHER	244	63	25.8%	28	11.5%	35	14.3%
	MISSING	49	19	38.8%	9	18.4%	10	20.4%
	TOTAL	26,932	10,795	40.1%	4,319	16.0%	6,476	24.0%
1997	WHITE	4,340	1,513	34.9%	477	11.0%	1,036	23.9%
	AFRICAN-AMERICAN	13,602	6,059	44.5%	2,275	16.7%	3,784	27.8%
	HISPANIC	8,602	3,188	37.1%	1,322	15.4%	1,866	21.7%
	OTHER	227	63	27.8%	20	8.8%	43	18.9%
	MISSING	50	16	32.0%	4	8.0%	12	24.0%
	TOTAL	26,821	10,839	40.4%	4,098	15.3%	6,741	25.1%
1998	WHITE	4,004	1,419	35.4%	386	9.6%	1,033	25.8%
	AFRICAN-AMERICAN	12,644	5,595	44.3%	1,909	15.1%	3,686	29.2%
	HISPANIC	8,203	2,852	34.8%	1,075	13.1%	1,777	21.7%
	OTHER	245	79	32.2%	27	11.0%	52	21.2%
	MISSING	65	28	43.1%	9	13.8%	19	29.2%
	TOTAL	25,161	9,973	39.6%	3,406	13.5%	6,567	26.1%
1999	WHITE	4,027	1,464	36.4%	368	9.1%	1,096	27.2%
	AFRICAN-AMERICAN	12,931	5,700	44.1%	1,755	13.6%	3,945	30.5%
	HISPANIC	8,213	2,883	35.1%	939	11.4%	1,944	23.7%
	OTHER	251	80	31.9%	19	7.6%	61	24.3%
	MISSING	69	26	37.7%	5	7.2%	21	30.4%
	TOTAL	25,491	10,153	39.8%	3,086	12.1%	7,067	27.7%



Appendix G (Part III)
1985-2010 Releases: Returns by Ethnic Group

ETHNIC GROUP		TOTAL RELEASED	TOTAL RETURNED		RETURNED: NEW COMMITMENT		RETURNED: PAROLE VIOLATION	
			#	%	#	%	#	%
2000	WHITE	4,342	1,591	36.6%	413	9.5%	1,178	27.1%
	AFRICAN-AMERICAN	14,084	6,198	44.0%	1,823	12.9%	4,375	31.1%
	HISPANIC	8,787	3,151	35.9%	981	11.2%	2,170	24.7%
	OTHER	270	69	25.6%	19	7.0%	50	18.5%
	MISSING	89	36	40.4%	8	9.0%	28	31.5%
	TOTAL	27,572	11,045	40.1%	3,244	11.8%	7,801	28.3%
2001	WHITE	4,461	1,615	36.2%	444	10.0%	1,171	26.2%
	AFRICAN-AMERICAN	13,634	5,964	43.7%	1,787	13.1%	4,177	30.6%
	HISPANIC	8,280	2,965	35.8%	895	10.8%	2,070	25.0%
	OTHER	310	96	31.0%	28	9.0%	68	21.9%
	MISSING	99	37	37.4%	8	8.1%	29	29.3%
	TOTAL	26,784	10,677	39.9%	3,162	11.8%	7,515	28.1%
2002	WHITE	4,487	1,593	35.5%	427	9.5%	1,166	26.0%
	AFRICAN-AMERICAN	13,100	5,564	42.5%	1,671	12.8%	3,893	29.7%
	HISPANIC	7,681	2,629	34.2%	771	10.0%	1,858	24.2%
	OTHER	281	89	31.7%	25	8.9%	64	22.8%
	MISSING	85	39	45.9%	15	17.6%	24	28.2%
	TOTAL	25,634	9,914	38.7%	2,909	11.3%	7,005	27.3%
2003	WHITE	4,695	1,691	36.0%	458	9.8%	1,233	26.3%
	AFRICAN-AMERICAN	13,246	5,780	43.6%	1,789	13.5%	3,991	30.1%
	HISPANIC	7,915	2,759	34.9%	812	10.3%	1,947	24.6%
	OTHER	308	97	31.5%	28	9.1%	69	22.4%
	MISSING	151	44	29.1%	14	9.3%	30	19.9%
	TOTAL	26,315	10,371	39.4%	3,101	11.8%	7,270	27.6%
2004	WHITE	4,739	1,763	37.2%	448	9.5%	1,315	27.7%
	AFRICAN-AMERICAN	12,355	5,545	44.9%	1,617	13.1%	3,928	31.8%
	HISPANIC	7,378	2,468	33.5%	684	9.3%	1,784	24.2%
	OTHER	322	120	37.3%	20	6.2%	100	31.1%
	MISSING	127	56	44.1%	9	7.1%	47	37.0%
	TOTAL	24,921	9,952	39.9%	2,778	11.1%	7,174	28.8%
2005	WHITE	4,676	1,894	40.5%	442	9.5%	1,452	31.1%
	AFRICAN-AMERICAN	12,037	5,558	46.2%	1,501	12.5%	4,057	33.7%
	HISPANIC	7,083	2,485	35.1%	658	9.3%	1,827	25.8%
	OTHER	323	102	31.6%	27	8.4%	75	23.2%
	MISSING	104	43	41.3%	14	13.5%	29	27.9%
	TOTAL	24,223	10,082	41.6%	2,642	10.9%	7,440	30.7%
2006	WHITE	5,075	2,065	40.7%	484	9.5%	1,581	31.2%
	AFRICAN-AMERICAN	12,189	5,688	46.7%	1,499	12.3%	4,189	34.4%
	HISPANIC	6,827	2,428	35.6%	602	8.8%	1,826	26.7%
	OTHER	329	124	37.7%	34	10.3%	90	27.4%
	MISSING	83	30	36.1%	8	9.6%	22	26.5%
	TOTAL	24,503	10,335	42.2%	2,627	10.7%	7,708	31.5%
2007	WHITE	5,711	2,215	38.8%	466	8.2%	1,749	30.6%
	AFRICAN-AMERICAN	13,334	6,081	45.6%	1,523	11.4%	4,558	34.2%
	HISPANIC	7,105	2,536	35.7%	580	8.2%	1,956	27.5%
	OTHER	367	133	36.2%	29	7.9%	104	28.3%
	MISSING	69	27	39.1%	11	15.9%	16	23.2%
	TOTAL	26,586	10,992	41.3%	2,609	9.8%	8,383	31.5%

Appendix G (Part IV)
1985-2010 Releases: Returns by Ethnic Group

ETHNIC GROUP		TOTAL RELEASED	TOTAL RETURNED		RETURNED: NEW COMMITMENT		RETURNED: PAROLE VIOLATION	
			#	%	#	%	#	%
2008	WHITE	5934	2,319	39.1%	470	7.9%	1,849	31.2%
	AFRICAN-AMERICAN	13,367	5,749	43.0%	1,402	10.5%	4,347	32.5%
	HISPANIC	7140	2,457	34.4%	610	8.5%	1,847	25.9%
	OTHER	339	128	37.8%	35	10.3%	93	27.4%
	MISSING	87	35	40.2%	7	8.0%	28	32.2%
	TOTAL	26,867	10,688	39.8%	2,524	9.4%	8,164	30.4%
2009	WHITE	5587	2,218	39.7%	433	7.8%	1,785	31.9%
	AFRICAN-AMERICAN	12,615	5,596	44.4%	1,378	10.9%	4,218	33.4%
	HISPANIC	6454	2,293	35.5%	570	8.8%	1,723	26.7%
	OTHER	342	109	31.9%	21	6.1%	88	25.7%
	MISSING	62	30	48.4%	8	12.9%	22	35.5%
	TOTAL	25,060	10,246	40.9%	2,410	9.6%	7,836	31.3%
2010	WHITE	5745	2,361	41.1%	482	8.4%	1,879	32.7%
	AFRICAN-AMERICAN	12,199	5,445	44.6%	1,220	10.0%	4,225	34.6%
	HISPANIC	6239	2,281	36.6%	520	8.3%	1,761	28.2%
	OTHER	366	116	31.7%	26	7.1%	90	24.6%
	MISSING	56	14	25.0%	0	0.0%	14	25.0%
	TOTAL	24,605	10,217	41.5%	2,248	9.1%	7,969	32.4%

Appendix H
1985-2010 Releases: Returns by Felony Offender Status

MOST SERIOUS COMMITMENT CRIME	TOTAL RELEASED	FIRST FELONY *			SECOND & PERSISTENT FELONY		
		Released #	Returned #	%	Released #	Returned #	%
TOTAL	618,062	284,958	103,219	36.2%	333,104	152,789	45.9%
VIOLENT FELONY OFFENSES	205,228	116,644	45,415	38.9%	88,584	41,219	46.5%
MURDER	2,410	2,401	386	16.1%	9	2	22.2%
ATTEMPTED MURDER	4,600	3,351	854	25.5%	1,249	381	30.5%
MANSLAUGHTER 1ST	9,090	6,798	1,569	23.1%	2,292	704	30.7%
RAPE 1ST	6,434	4,455	1,643	36.9%	1,979	910	46.0%
ROBBERY 1ST	45,487	27,232	11,477	42.1%	18,255	8,245	45.2%
ROBBERY 2ND	46,200	25,070	11,794	47.0%	21,130	10,938	51.8%
ASSAULT 1ST	7,984	5,608	1,589	28.3%	2,376	886	37.3%
ASSAULT 2ND	12,316	7,396	2,549	34.5%	4,920	2,246	45.7%
BURGLARY 1ST	3,839	2,201	797	36.2%	1,638	734	44.8%
BURGLARY 2ND	31,729	13,624	6,540	48.0%	18,105	9,825	54.3%
ARSON 1ST and 2ND	1,334	989	309	31.2%	345	128	37.1%
SODOMY 1ST	3,239	2,422	782	32.3%	817	347	42.5%
VFO SEXUAL ABUSE 1,2,3	6,161	4,508	1,493	33.1%	1,653	737	44.6%
DANGEROUS WEAPONS	23,250	9,741	3,451	35.4%	13,509	5,007	37.1%
KIDNAPPING	976	709	138	19.5%	267	102	38.2%
OTHER VFO SEX OFFENSES	81	68	21	30.9%	13	11	84.6%
OTHER VIOLENT	98	71	23	32.4%	27	16	59.3%
OTHER COERCIVE OFFENSES	44,592	19,215	6,250 	32.5%	25,377	11,663	46.0%
MANSLAUGHTER 2ND	2,247	1,698	292	17.2%	549	183	33.3%
OTHER HOMICIDE	1,083	867	97	11.2%	216	52	24.1%
ROBBERY 3RD	18,626	6,185	2,912	47.1%	12,441	6,767	54.4%
ATTEMPTED ASSAULT 2ND	5,279	1,423	527	37.0%	3,856	1,608	41.7%
OTHER SEX OFFENSES	6,031	3,761	932	24.8%	2,270	850	37.4%
OTHER COERCIVE	11,326	5,281	1,490	28.2%	6,045	2,203	36.4%
DRUG OFFENSES	242,471	91,048	28,119	30.9%	151,423	65,198	43.1%
PROPERTY & OTHER OFFENSES	107,747	40,058	15,177 	37.9%	67,689	34,691	51.3%
BURGLARY 3RD	36,243	10,586	5,329	50.3%	25,657	14,193	55.3%
GRAND LARCENY	24,909	7,223	2,594	35.9%	17,686	9,004	50.9%
FORGERY	9,746	3,123	1,226	39.3%	6,623	2,834	42.8%
POSSESS OF STOLEN PROPERTY	15,160	3,649	1,753	48.0%	11,511	6,056	52.6%
DRIVING WHILE INTOXICATED	10,427	10,222	2,576	25.2%	205	62	30.2%
ALL OTHER FELONIES	11,262	5,255	1,699	32.3%	6,007	2,542	42.3%
YOUTHFUL OFFENDERS	17,130	17,117	7,936	46.4%	13	10	76.9%
JUVENILE OFFENDERS	852	848	314	37.0%	4	1	25.0%
DATA NOT AVAILABLE	42	28	8	37.0%	14	7	50.0%

* Includes those sentenced as first felony offenders and Class A felons not subject to predicate sentencing.

Appendix I (Part I)

1985-2010 Releases: Returns to Custody Among First and Previous Releases, by Release Year

YEAR OF RELEASE		TOTAL RELEASED	TOTAL RETURNED		RETURNED: NEW COMMITMENT		RETURNED: PAROLE VIOLATION	
			#	%	#	%	#	%
1985-2010	FIRST RELEASE	422,142	158,639	37.6%	57,103	13.5%	101,536	24.1%
	PREVIOUS RELEASE	195,920	97,369	49.7%	34,879	17.8%	62,490	31.9%
	TOTAL	618,062	256,008	41.4%	91,982	14.9%	164,026	26.5%
1985	FIRST RELEASE	9,929	3,815	38.4%	1,830	18.4%	1,985	20.0%
	PREVIOUS RELEASE	2,746	1,382	50.3%	583	21.2%	799	29.1%
	TOTAL	12,675	5,197	41.0%	2,413	19.0%	2,784	22.0%
1986	FIRST RELEASE	10,895	4,531	41.6%	1,879	17.2%	2,652	24.3%
	PREVIOUS RELEASE	2,974	1,455	48.9%	686	23.1%	769	25.9%
	TOTAL	13,869	5,986	43.2%	2,565	18.5%	3,421	24.7%
1987	FIRST RELEASE	12,211	5,247	43.0%	2,207	18.1%	3,040	24.9%
	PREVIOUS RELEASE	3,899	1,987	51.0%	966	24.8%	1,021	26.2%
	TOTAL	16,110	7,234	44.9%	3,173	19.7%	4,061	25.2%
1988	FIRST RELEASE	13,477	6,022	44.7%	2,430	18.0%	3,592	26.7%
	PREVIOUS RELEASE	4,282	2,371	55.4%	1,143	26.7%	1,228	28.7%
	TOTAL	17,759	8,393	47.3%	3,573	20.1%	4,820	27.1%
1989	FIRST RELEASE	13,835	5,635	40.7%	2,826	20.4%	2,809	20.3%
	PREVIOUS RELEASE	5,545	2,895	52.2%	1,479	26.7%	1,416	25.5%
	TOTAL	19,380	8,530	44.0%	4,305	22.2%	4,225	21.8%
1990	FIRST RELEASE	17,654	7,033	39.8%	4,136	23.4%	2,897	16.4%
	PREVIOUS RELEASE	5,976	2,918	48.8%	1,714	28.7%	1,204	20.1%
	TOTAL	23,630	9,951	42.1%	5,850	24.8%	4,101	17.4%
1991	FIRST RELEASE	18,223	7,397	40.6%	4,114	22.6%	3,283	18.0%
	PREVIOUS RELEASE	4,908	2,333	47.5%	1,359	27.7%	974	19.8%
	TOTAL	23,131	9,730	42.1%	5,473	23.7%	4,257	18.4%
1992	FIRST RELEASE	19,070	7,537	39.5%	3,696	19.4%	3,841	20.1%
	PREVIOUS RELEASE	4,924	2,481	50.4%	1,229	25.0%	1,252	25.4%
	TOTAL	23,994	10,018	41.8%	4,925	20.5%	5,093	21.2%
1993	FIRST RELEASE	18,286	7,100	38.8%	3,134	17.1%	3,966	21.7%
	PREVIOUS RELEASE	8,157	4,488	55.0%	2,075	25.4%	2,413	29.6%
	TOTAL	26,443	11,588	43.8%	5,209	19.7%	6,379	24.1%
1994	FIRST RELEASE	17,187	6,621	38.5%	2,643	15.4%	3,978	23.1%
	PREVIOUS RELEASE	8,917	4,816	54.0%	2,069	23.2%	2,747	30.8%
	TOTAL	26,104	11,437	43.8%	4,712	18.1%	6,725	25.8%
1995	FIRST RELEASE	16,977	6,271	36.9%	2,450	14.4%	3,821	22.5%
	PREVIOUS RELEASE	10,515	5,394	51.3%	2,171	20.6%	3,223	30.7%
	TOTAL	27,492	11,665	42.4%	4,621	16.8%	7,044	25.6%
1996	FIRST RELEASE	16,723	5,865	35.1%	2,259	13.5%	3,606	21.6%
	PREVIOUS RELEASE	10,209	4,930	48.3%	2,060	20.2%	2,870	28.1%
	TOTAL	26,932	10,795	40.1%	4,319	16.0%	6,476	24.0%
1997	FIRST RELEASE	17,574	6,391	36.4%	2,312	13.2%	4,079	23.2%
	PREVIOUS RELEASE	9,247	4,448	48.1%	1,786	19.3%	2,662	28.8%
	TOTAL	26,821	10,839	40.4%	4,098	15.3%	6,741	25.1%
1998	FIRST RELEASE	16,787	5,900	35.1%	1,943	11.6%	3,957	23.6%
	PREVIOUS RELEASE	8,374	4,073	48.6%	1,463	17.5%	2,610	31.2%
	TOTAL	25,161	9,973	39.6%	3,406	13.5%	6,567	26.1%
1999	FIRST RELEASE	16,698	5,946	35.6%	1,751	10.5%	4,195	25.1%
	PREVIOUS RELEASE	8,793	4,207	47.8%	1,335	15.2%	2,872	32.7%
	TOTAL	25,491	10,153	39.8%	3,086	12.1%	7,067	27.7%

Appendix I (Part II)

1985-2010 Releases: Returns to Custody Among First and Previous Releases, by Release Year

YEAR OF RELEASE	TOTAL RELEASED	TOTAL RETURNED		RETURNED: NEW COMMITMENT		RETURNED: PAROLE VIOLATION	
		#	%	#	%	#	%
2000 FIRST RELEASE	18,556	6,679	36.0%	1,866	10.1%	4,813	25.9%
PREVIOUS RELEASE	9,016	4,366	48.4%	1,378	15.3%	2,988	33.1%
TOTAL	27,572	11,045	40.1%	3,244	11.8%	7,801	28.3%
2001 FIRST RELEASE	17,809	6,384	35.8%	1,818	10.2%	4,566	25.6%
PREVIOUS RELEASE	8,975	4,293	47.8%	1,344	15.0%	2,949	32.9%
TOTAL	26,784	10,677	39.9%	3,162	11.8%	7,515	28.1%
2002 FIRST RELEASE	16,779	5,736	34.2%	1,625	9.7%	4,111	24.5%
PREVIOUS RELEASE	8,855	4,178	47.2%	1,284	14.5%	2,894	32.7%
TOTAL	25,634	9,914	38.7%	2,909	11.3%	7,005	27.3%
2003 FIRST RELEASE	17,579	6,137	34.9%	1,857	10.6%	4,280	24.3%
PREVIOUS RELEASE	8,736	4,234	48.5%	1,244	14.2%	2,990	34.2%
TOTAL	26,315	10,371	39.4%	3,101	11.8%	7,270	27.6%
2004 FIRST RELEASE	16,557	5,910	35.7%	1,662	10.0%	4,248	25.7%
PREVIOUS RELEASE	8,364	4,042	48.3%	1,116	13.3%	2,926	35.0%
TOTAL	24,921	9,952	39.9%	2,778	11.1%	7,174	28.8%
2005 FIRST RELEASE	16,357	6,072	37.1%	1,593	9.7%	4,479	27.4%
PREVIOUS RELEASE	7,866	4,010	51.0%	1,049	13.3%	2,961	37.6%
TOTAL	24,223	10,082	41.6%	2,642	10.9%	7,440	30.7%
2006 FIRST RELEASE	16,440	6,185	37.6%	1,528	9.3%	4,657	28.3%
PREVIOUS RELEASE	8,063	4,150	51.5%	1,099	13.6%	3,051	37.8%
TOTAL	24,503	10,335	42.2%	2,627	10.7%	7,708	31.5%
2007 FIRST RELEASE	17,561	6,487	36.9%	1,518	8.6%	4,969	28.3%
PREVIOUS RELEASE	9,025	4,505	49.9%	1,091	12.1%	3,414	37.8%
TOTAL	26,586	10,992	41.3%	2,609	9.8%	8,383	31.5%
2008 FIRST RELEASE	16,886	5,939	35.2%	1,348	8.0%	4,591	27.2%
PREVIOUS RELEASE	9,981	4,749	47.6%	1,176	11.8%	3,573	35.8%
TOTAL	26,867	10,688	39.8%	2,524	9.4%	8,164	30.4%
2009 FIRST RELEASE	16,287	5,936	36.4%	1,416	8.7%	4,520	27.8%
PREVIOUS RELEASE	8,773	4,310	49.1%	994	11.3%	3,316	37.8%
TOTAL	25,060	10,246	40.9%	2,410	9.6%	7,836	31.3%
2010 FIRST RELEASE	15,805	5,863	37.1%	1,262	8.0%	4,601	29.1%
PREVIOUS RELEASE	8,800	4,354	49.5%	986	11.2%	3,368	38.3%
TOTAL	24,605	10,217	41.5%	2,248	9.1%	7,969	32.4%

Prepared by:

***Ryang Hui Kim
Program Research Specialist III
Division of Program Planning, Research & Evaluation***

June 2014